BERKELEY PUBLIC LIBRARY
3 1913 01836 1144

Digitized by the Internet Archive
in 2015

https://archive.org/details/ollapodrida1999unse

BERKELEY PUBLIC LIBRARY
BERKELEY, CALIFORNIA

REFERENCE COLLECTION

FOR USE IN THE LIBRARY ONLY

Central History Room
373 B455o 1999/2000
Berkeley High School
(Berkeley, Calif.)
Olla Podrida
31913018361144

# Table of Contents


| | |
|---|---|
| Opening | 2 |
| Summer Weekend | 8 |
| Senior Spellout | 16 |
| Senior Formals | 18 |
| Seniors Informals | 42 |
| Senior Polls | 50 |
| Underclass | 58 |
| Faculty | 92 |
| Sports | 100 |
| Student Life | 147 |
| Clubs | 157 |
| Performing Arts | 171 |
| Spirit Week | 180 |
| Closing | 190 |
| Senior Pages | 194 |
| Ads | 234 |
| Index | 240 |
| Credits | 246 |




BERKELEY PUBLIC LIBRARY

# In The Beginning...

Just when you thought Berkeley High was through with natural disasters, a tornado hits B-Town and rips Berkeley High from its roots! No one is at school except for Dorothy, who is trying to finish her senior profile by the end of the day.

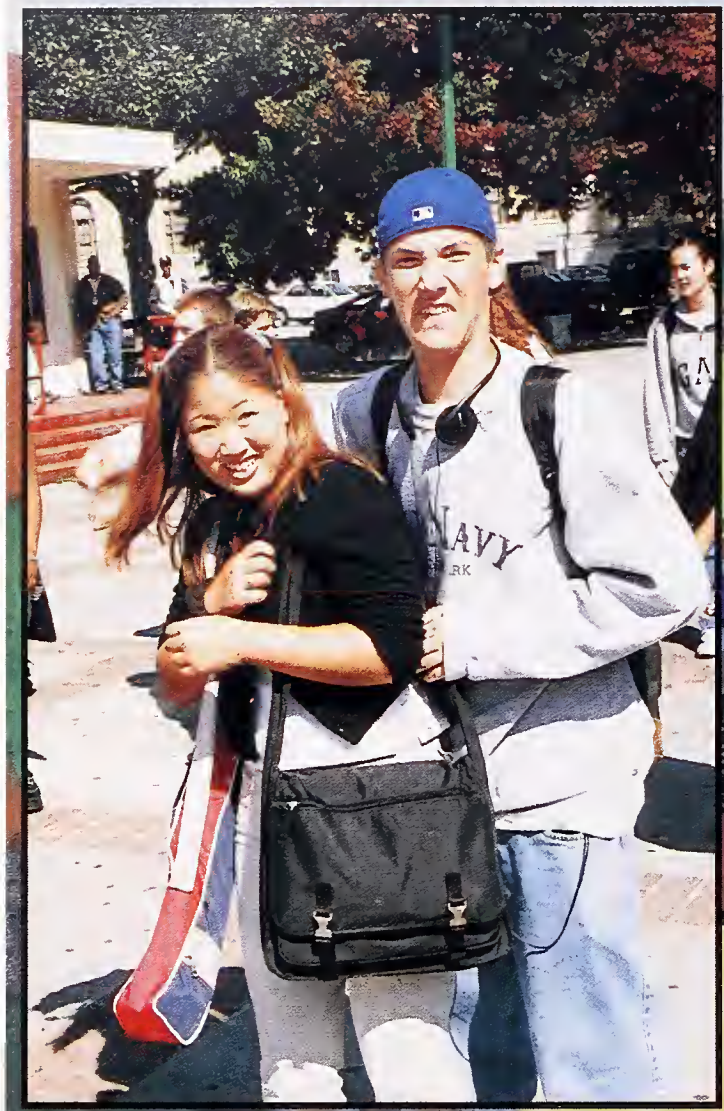

Ryan says " you better not mess with my girl Erin!"

The yearbook advisor would not let us make a preverted joke. We have nothing left to say.

" Girl,when I close my eyes, all I see is his lucious body."

You feel me, don't you?!

Joanna, Eryn, and Emma fight about how to make their guys their slaves.

All of a sudden she feels the ground beneath her shake as the windows of the C-building rattle from the rapid winds of the oncoming twister.

Frit gives a thumbs up to strong-like-bull Vanessa.

Tracy, Naomi, Dani, Rory, and Caroline in their own little worlds.

Noam thinks: soon he will be dead.

Mark is in the middle of an epiphany.

" May I help you?" says Vanessa while wearing the new senior slacker fad.

" Hey baby, what's happening on your side of the courtyard?" says Matt.

Miraculously, the tornado subsides and drops Dorothy onto the ground. She looks around to see a huge valley without a trace of life. She looks behind her but there is only an endless plain of desolate land.

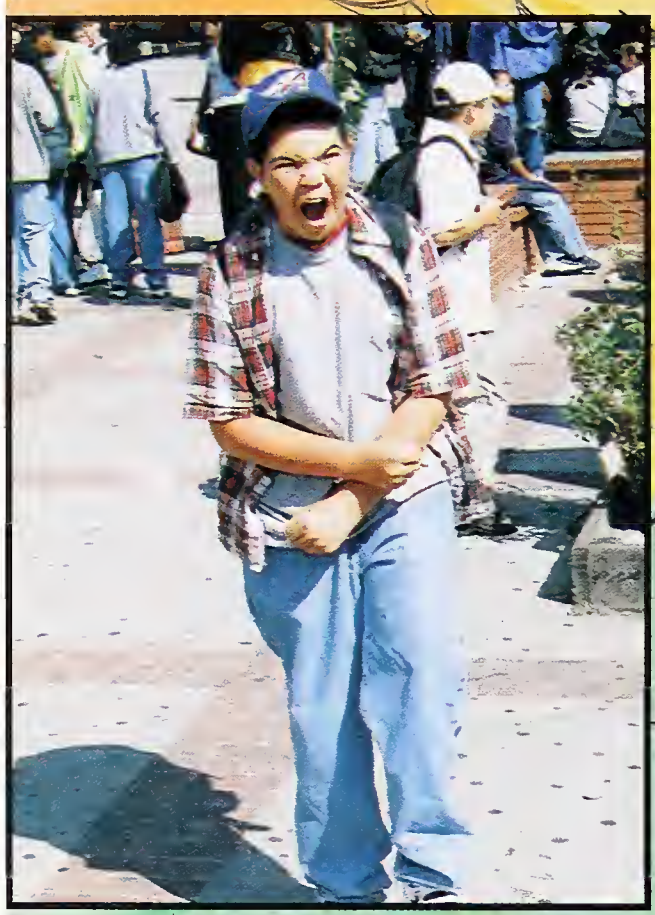

Justin's reaction after carelessly zipping up his pants.

" We weren't doing anything in the trees, really!" says Julian.

Chinaka says " Damn, my pits smell!"

Mickey doesn't realize that the Unabomber is right next to him.

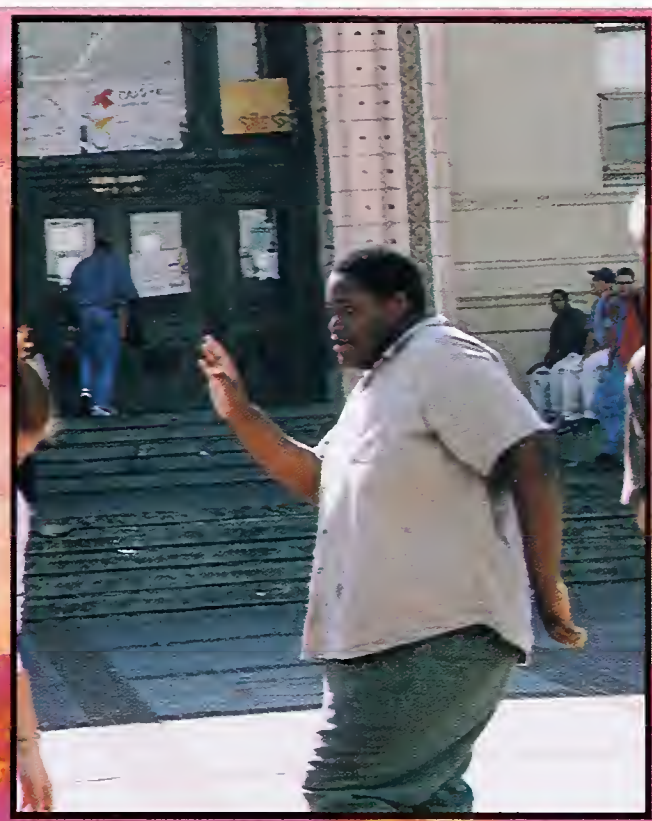

Nanananananana, nanananananana! Gettin' jiggy wit' it!

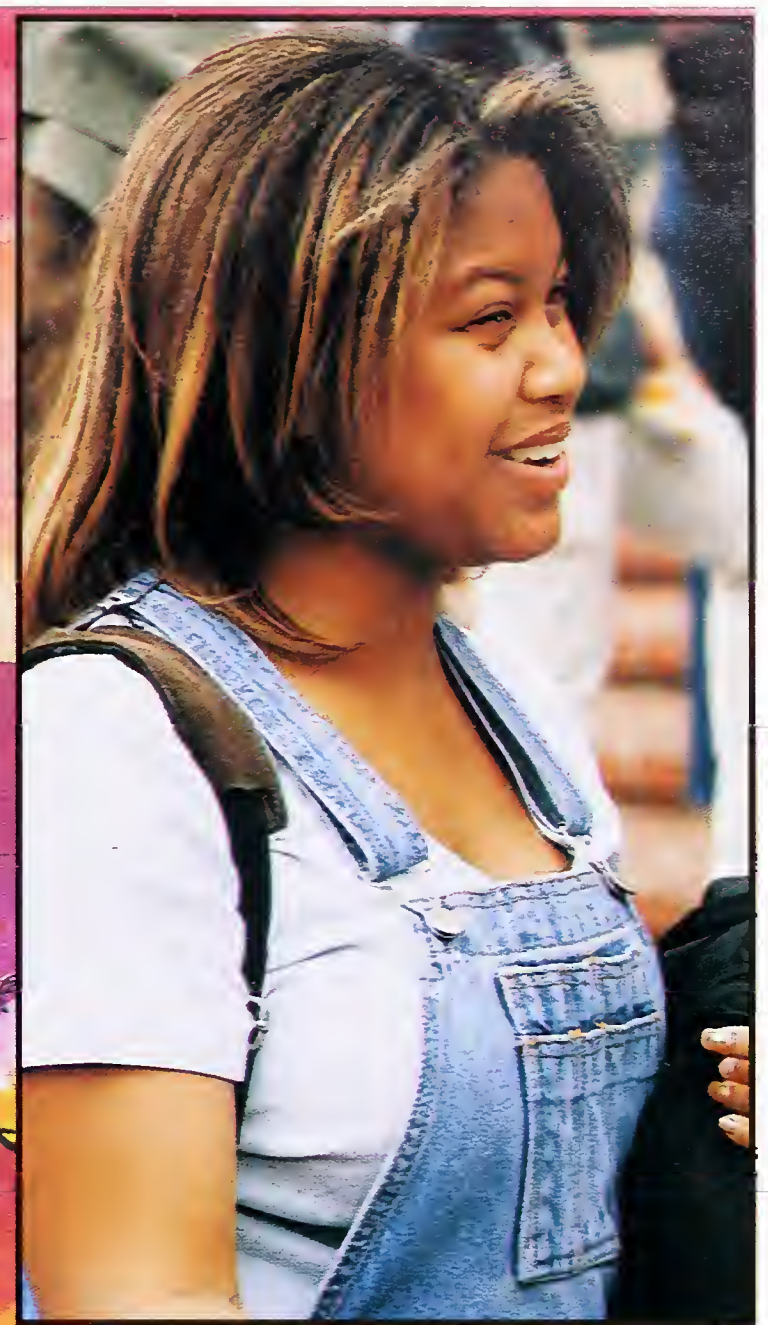

" Oh, you swear, honey!"

All the kids in the Chicano Latino department wish they were a little shorter.

Sams feeble attempt to kiss his own butt.

It's time to bow down to the class of two G's!

Vanessa, Nat, and Blythe are in bliss after satisfying their munchies.

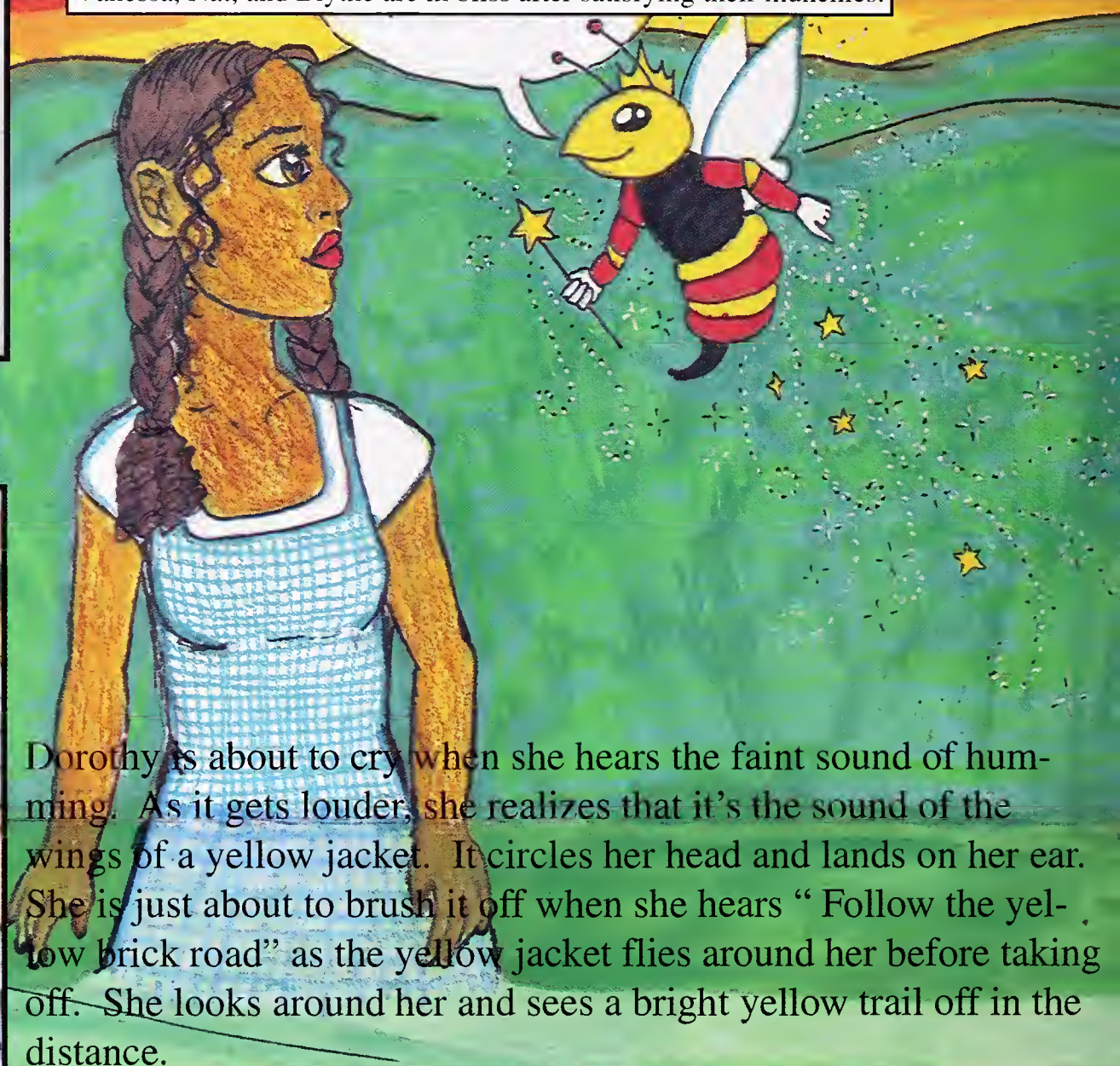

Dorothy is about to cry when she hears the faint sound of humming. As it gets louder, she realizes that it's the sound of the wings of a yellow jacket. It circles her head and lands on her ear. She is just about to brush it off when she hears " Follow the yellow brick road" as the yellow jacket flies around her before taking off. She looks around her and sees a bright yellow trail off in the distance.

Daveed and Sean say: " What's up, G-Funk?"

Jonah, what the hell are you doing up in the picture?

Luca tries desperately to touch his tongue to his nose.

Ryan practices auditioning for the Striptease sequel.

" Man, Becca, your feet stink!" complains Catherine.

She walks toward it to find that, in fact, it is a yellow brick road. Beyond the yellow brick road she sees the glimmer of, what looks like, a ruby city. *I might as well go there and see if anyone can help me get back to Berkeley High.* After all, she has to graduate. So Dorothy skips down the yellow brick road, and the adventures begin...

Sulemon says " I am a kung foo fighta'!"

Zac and Anthony seem confused as to what class they belong to.

Nicole, Anava, and Mariko in a cutsy friends moment.

# Summer Weekend

After spotting a hot life gaurd, Audrey can't wait to get out of her wet suit!

Target practice for a seagull.

Nine people kick it in the mountans for four days with only one boddle of watter! Fun Fun!

Real Italiano!

There was a sale on orange at Ross today.

Ride that pony!

Jeremey: " I see London, I see France, I see someone's underpants...."

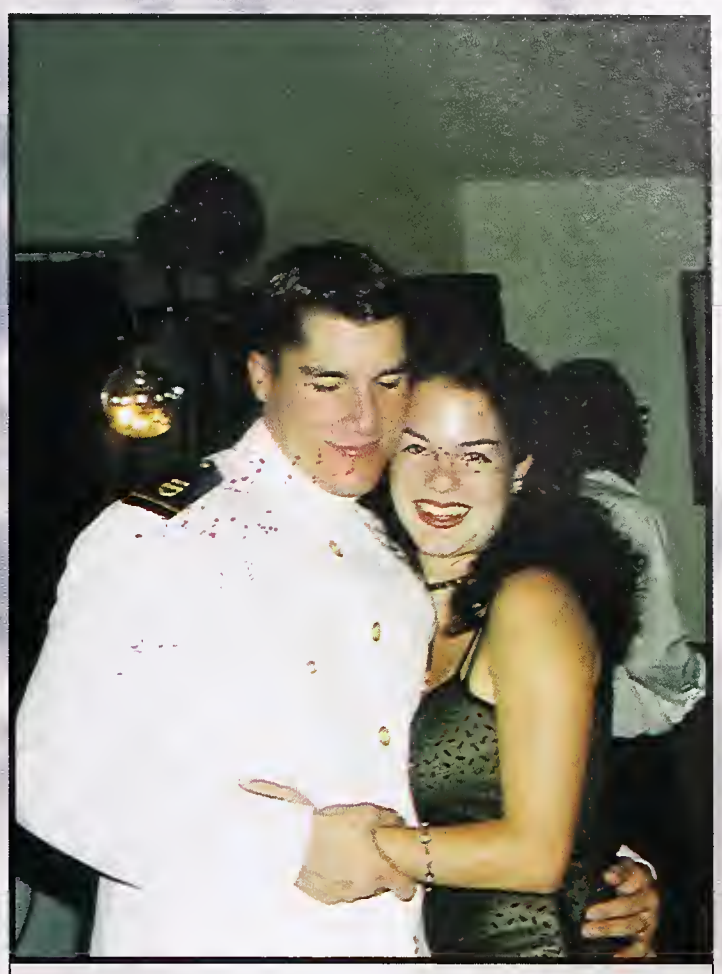

Don't ask, don't tell.

Renata and Clara fight for his affection.

"Exellent chics stand tasting apples," cried Yogi.

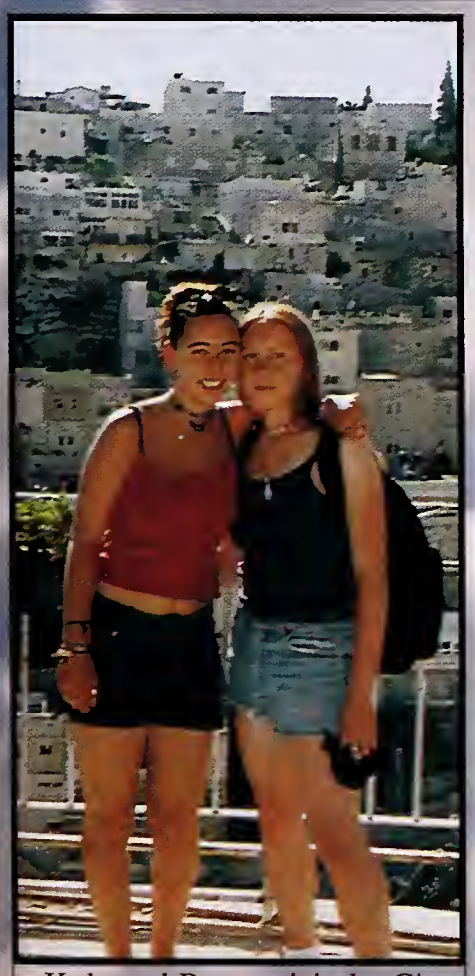

Kyla and Becca visit the City of David.

We had lots of free time this summer...

Just look at those pom-poms!

How do we get out of this giant bottle of blue Gatorade?!

to get to the top!

Clara with her host family in Japan.

W, RO

Emily with her honey in the Dominican Republic

are we not in Ka

J

NOW...

Summer W

BHS JEW CREW '01

Elyse and Yone so close to the realization that they need a fire to cook.

Wanna join us?

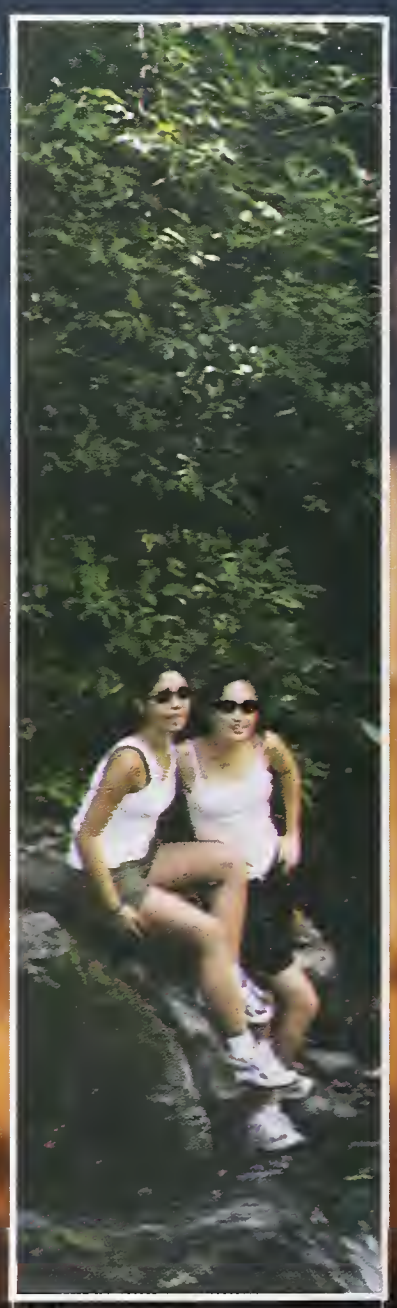

Another one of Alvin's many admirers.

Guess which one got lucky (at bingo that is) tonight?!

Sven feels immensely inadequate.

"My brother could kick your butt!"

Steve's just one of the ladies.

Baywatch nights.

Seniors cop a feel on themselves.

Alexandra hopes to catch a fly ball

Nicole with her amigos in Mexico.

Ben is secure with his identity.

via...Audrey asked for a puppy!

John wishes he was an Indonesian movie star.

Montauk meets the Mayans

"Lynndra, you're hurting u

Rachel:"I love you thisss much."

The freaks come out at night

As a gift, I present you with a hand full of hair!

MILO
2000
BMS
DOUB
#24
ITKBW
CLASS
OF
2000
HEY
Lily
Ginger
Nancy
AKU
GROW
HOOCHIE
HOORIDE

Berkeley High 2000
Seniors
Senior 0s
SENIOR
ALEXA 2000
AMAYA MURIA
JIVO
24

# SENIORS

Kimberly Abreu

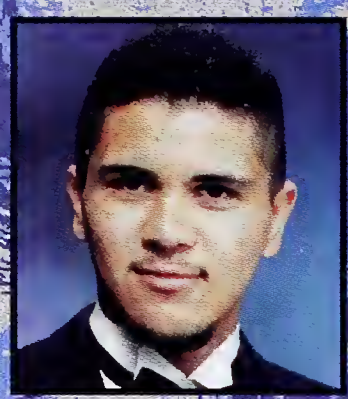
Carlos Acevedo

Nakedria Adams

Andrei Afanasiev

Alan Ahoy

Ratchanee Aiem-Sa-Ard

Ambrose Akinmusire

Obataiye Akintunde

Alexandria Alexander

Angela Alexander

Ryan Alexander-Tanner

LaCresha Alfred

Natasha Ali

Mark Allen-Piccolo

Elizabeth Alonso-Hallifax

Charles Altura

Esmeralda Alvarez

Mohamed Alwasim

Marisela Amador

Muinat Amin

Floyd Ammons

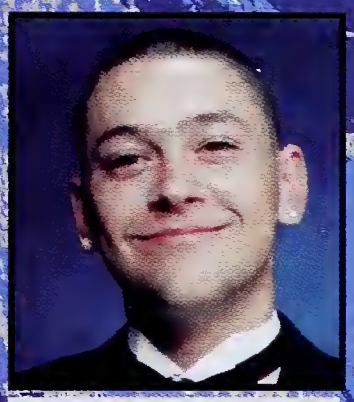
Joshua Andrews

Jared Anderssel

Jerrell Anderson

Sara Appelbaum

Joshua Apte

Clinton Armstrong

Jabari Arnold

Sewit Asefaha

Aysha Asghar

Alonda Austin

Stephanie Azoura

Mary Bacon

Noam Baile

Dominique Baillet

Sonya Balian

Chory Banez

Miriam Barrere

Steven Barrie-Anthony

Etan Basseri

Kermit Bayless

Anthony Beamon

Jolie Beckwith

Julian Benavidez

Thomas Benson

Ana Berlowitz

Lillia Bermeo

Jonathan Bernbaum

Ely Berns

Amber Berry

Sharon Berry

Michael Beverly

Tenzin Bhuti

Jonah Bilovsky-Muniz

Brandi Birks

Lori Biser

Becky Bishop

Leah Bishop

Octavia Bivens

Benjamin Blackmon

Flannery Blair

Donte Bledsoe

Julia Boekelheide

Juliet Bonczkowski

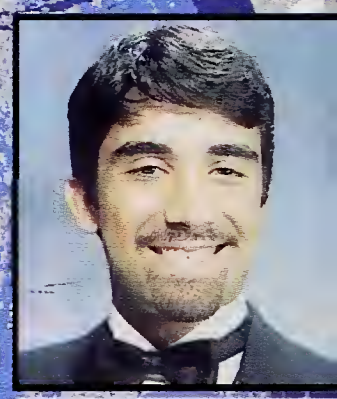
Daniel Botello

Viengnakome Bouaphavong

Ian Bowen

Juanita Boykins

Carlos Bradford

Jamilah Bradshaw

Amelia Brancato

Cale Brandley

Danielle Breland

Forrest Brennen

Sarah Brett

Michael Brosgart

Christian Broussard

Aku Brown

Dejah Brown

Mia Brown

Leila Brown-Assadi

Ari Brudno

Mario Bruzzone

Dorian Bryant

Michael Bullman

Damien Burns

Lief Bursell

Raven Burton

Anne Busacca-Ryan

Carlos Bustamante

Latasha Calhoun

"Eh laddies, what's up?"

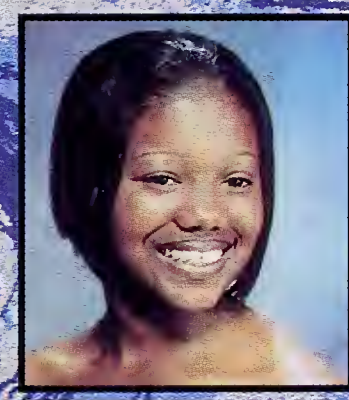
Danielle Calhoun-Entes

Arianas Campos-Reese

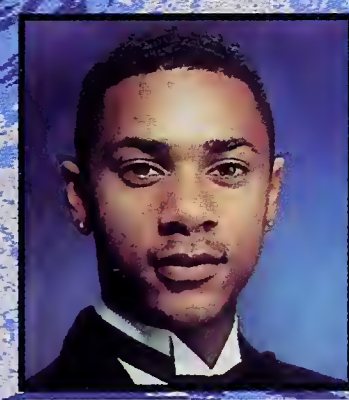
Ahmad Cannon

Christian Cano

Fiona Carlone

Songreta Carpenter

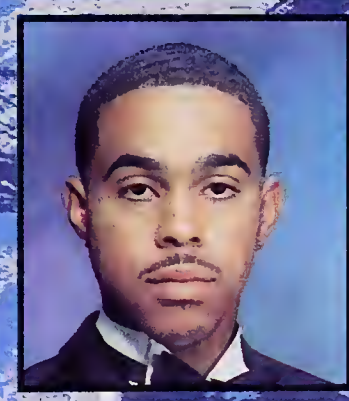
Hollis Carr III

Justin Cary

Zillion Cash

Heather Caughron

Tin Sing Chak

Coralie Chan

Fernando Chavez

Richard Chew

Mason Chin

Ananda Chou

Winston Choyce

Joseph Christiano

Sarah Church

Elena Cochran

Naomi Coffman

Elena Cohen

Sarah Cohen

Adrienne Cohn

Rachel Cooper

Alex Condon

Patrick Conrad

Viviana Cordova

Stephanie Corr

Timothy Council

Dimitri Cox-Jenkins

Shayla Crudupt

Marco Antonio Cruz

Monique Cunningham

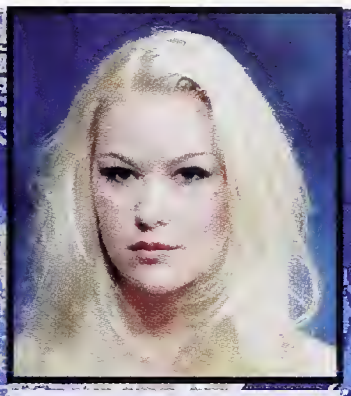
Elizabeth Curtis

Ronald Curtis

John Dabrowski

Mili Daftary

Andrew Darby

Elizabeth Davidman

Jessica Davidman

Andrew Davis

Ethan Davis

Jennifer Davis

Rena Davis

Selica Davis

Tamika Davis

Jeremy Davis-Turak

Thomas Deckert

Jeremy Dalmas

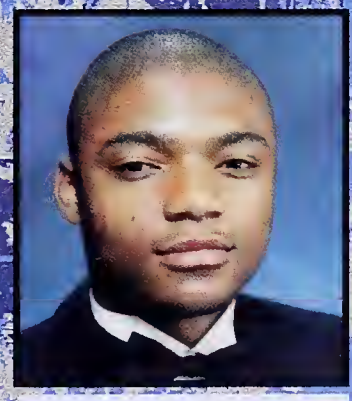
Stephen Dans

Monet Delane

Maurice Delmer

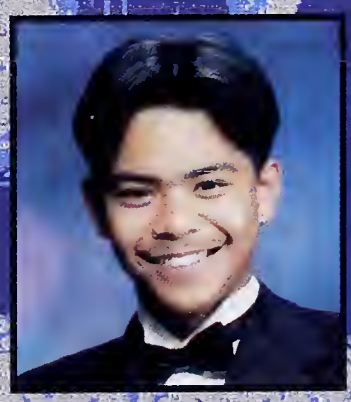
Wilson-Kyle Deocera

Maya DeVerteuil

Daveed Diggs

## Senior Spotlight

Jimmy Tran

Jimmy Tran has been a devoted Berkeley High School Student for the past four years. Although his experiences at Berkeley High have been mixed, Jimmy feels that the diversity amongst the students creates a lively, positive environment. Jimmy is Known for his art, and has won numerous awards, including: second place in the Growing Up Asian in America art/essay contest of 1999, first place in the UC Berkeley Domestic Violence Poster Contest of 1999, and first place in the American Lung Association Anti-Tobacco Logo Design Contest of 1999. In addition to his art, Jimmy is deeply involved in community outreach. He tutors both at Berkeley High and at The Oasis Program in Oakland's China-town. Jimmy is also a member of the Asian Health Services Youth Program, Replay! As well as a co-leader of publicity on the Asian Pacific Islander Festival Committee. Jimmy is soon to be a first generation college student, and plans to pursue a double major in International Studies and Asian-American Studies, with a minor in art. He hopes to become a diplomat or a professor, and to continue volunteer work in disadvantaged communities. In the words of Jimmy Tran, "It's been a tough four years here, but I'm proud to say I've survived."

## Senior Spotlight

Finnegan Hamill

The first things you notice when you see Finnie are his brilliant red hair and his big smile. However, he is known to many as "that Kosovo guy" for the publicity he recieved for the series of NPR (National Public Radio) segments he released during the Kosovo War. The segments involved e-mails that he and a girl named Kujtesa, or Adona as the media knew her, exchanged, which brought a human touch to the atrocities of the war. He appeared on CNN, CBS This Morning, the Today Show, many local and national news programs, and in many newspapers. There is much more to Finnie than the "fame" that came to him during this time. Beneath all of that, you find a guy with intelligence, wit, determination, and a good head on his shoulders. He is active in many arenas. For the past couple summers, he has worked teaching at Youth Radio, his resource for the NPR segments. This last summer, he interned at Congresswomean Barbra Lee's office, reinforcing his desire to be involved in politics as an adult. Berkeley High's CAS program led him to an internship at the Boreno Project his Senior year. As he is graduating early, Finnie will spend much of the last semester in Borneo, working on a micro-hydro electric project, among other things. Much of his time has gone to working on the Jacket staff, which he has been on for three years, becoming Editor-In-Chief his senior year. Although he enjoys all these aspects of his life, the thing he loves most is hockey where he enjoys beating people and getting kicked out of games. Finnegan wishes to be President of the United States when he grows up.

Rollin Ann Dionisio

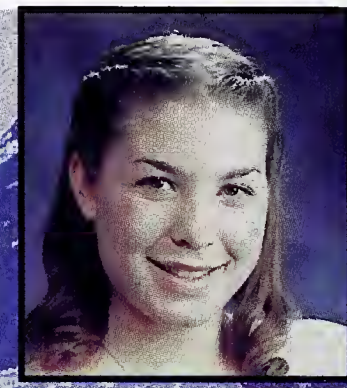

Sarah Dodd

Allison Doolan

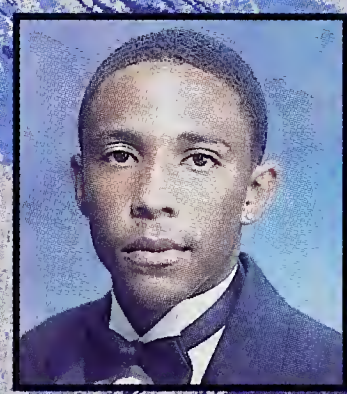

David Doubley

Kathleen Doyle

Asheena Drummer

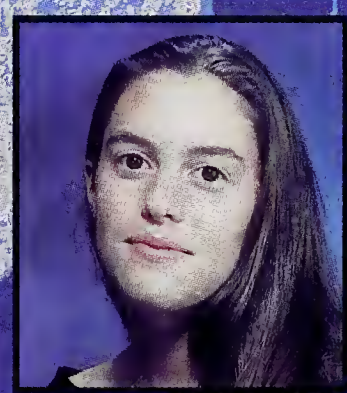

Jessie Dryden

Theresa Dunford

Jesse Dunne

Phung(Annie) Duong

John Ebel-Davies

Audrey Echibe

Oona Edelen

Latashia Edwards

Rashod Edwards

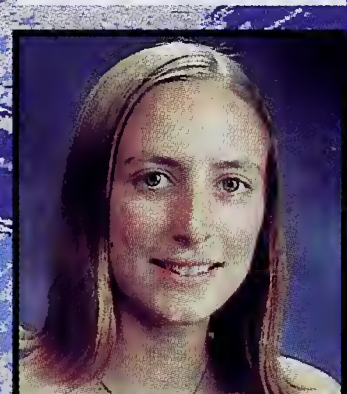

Emily Ehrlich-Gruber

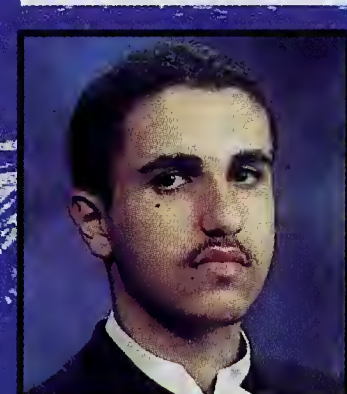

Muhammed Elbgal

Elizabeth Ellsworth

Amber Engle

Rachel Ernst

Johanna Escalante

Ana Espinoza

Jordan Etra

Catherine Etzel

Alisha Everett

Rebecca Falik

Andrew Fan

Brendan Farrell

Nathaniel Feeley

Rebecca Feller

John Ferguson

Ronald Fermo

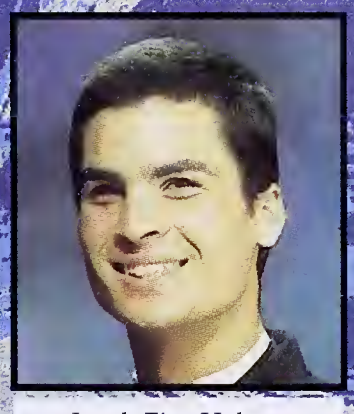
Jacob Fiss-Hobart

Draniel Fitz

Matthew Fitzgerald

Arianna Fleischman

Eryn Fleming

Robert Fleming

Shakila Flentroy

Caroline Fletcher

Aneguila Floyd

Kathleen Flynn

Jessica Forbes

Walter Ford

Sheenah Fortune

Gabrielle Fowler

Jacquelyn Fox

Gleber Franchi

**Hey Freshman Stoner**, why do you jock 2000?
-"Uh, well, umm, what was the question? Oh, right. I wanna be a
part of the new millenium...yeah! Please?!"
- "Blood, get off your knees!" - 2000

**Hey Sophomore Hoochie,** why do you jock 2000?
-"You guys are just so rad, and, well, ya know, the senior guys are sooo cute!"
- "Hahaha!" –senior girl

**Hey Junior Scrub,** why do you jock 2000?
- "2000 is just the bomb diggity!"
- "...OK" - 2000

Carla Frank

Jason Franklin

Kyoko Freeman

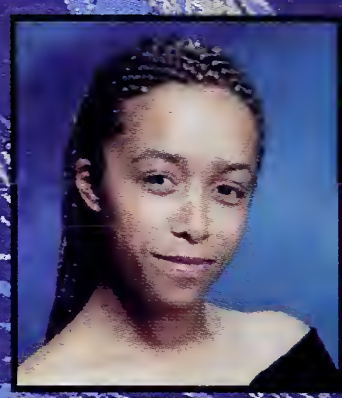
Gabriella Freitas

Maritza Frias

Meghana Gadgil

Elita Gaidukevitch

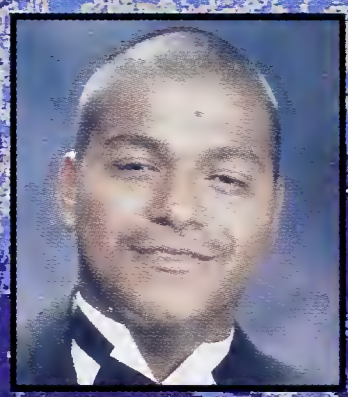
Mario Galicia-Arriola

Lilah Gamble

Ebone Gandy

Danielle Ganes

Jesus Garcia

Norma Garcia

Jamie Garon

Nelson Garrett

Shobab Gaskin

Gina Gerst

Nicole Gibbs

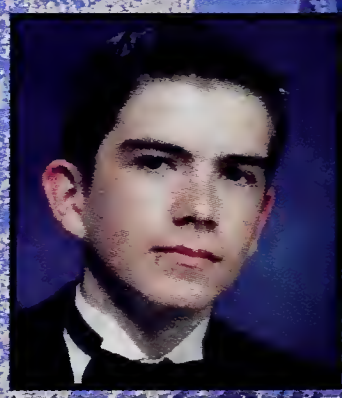
Nicholas Gilbert

Sandra Giraldo

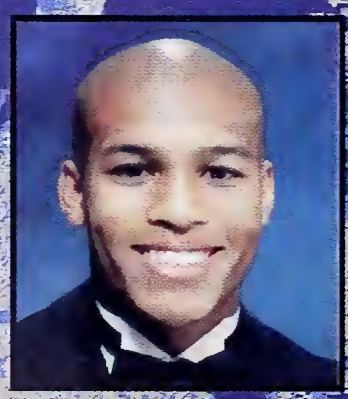
Marcus Glass

Alexa Goldstrom

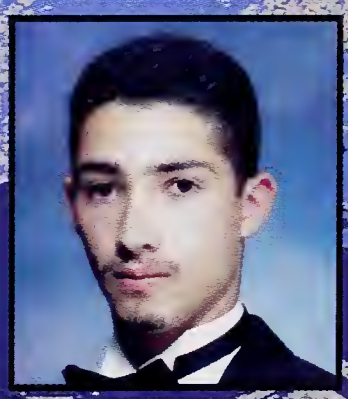
Enrique Gonzales

Mayra Gonzalez

Rebecca Goodin

Maria Goodman

Devonna Goodwin

Shaunika Gordon

Andraya Gough

Joseph Graly

Marcus Graly

Daniel Gray

Joshua Gray

Evan Green

Shuivaya Green

David Grunwald

Eric Grunwald

Carlos Guerrero

Pilar Guillory

David Hallinan

Finnegan Hamill

Look! it's a bird, it's plane, no...it's the wicked witch of the west

Elizabeth Hampton

Andrew Hanauer

Marc-Christopher Hands-Wright

Marguerite Hanley

Thomas Harada

Ebonee Harden

Brian Hardiman

Christopher Hardin-Shivers

Brandon Harrington

Denevin Harris

Lakesha Harris

Brie Hassall

Arthur Hawkins

Iman Hawthorne

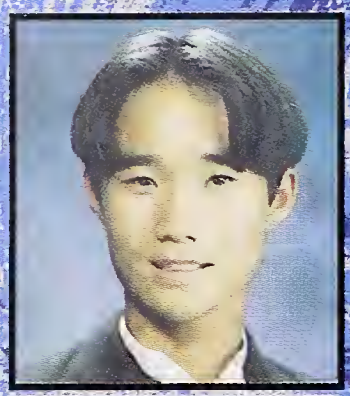
Jun Hayama

Hana Hayashi

Ajene Hayes

Latricia Hayes

Shaunte Hayes

Sharrah Haymon

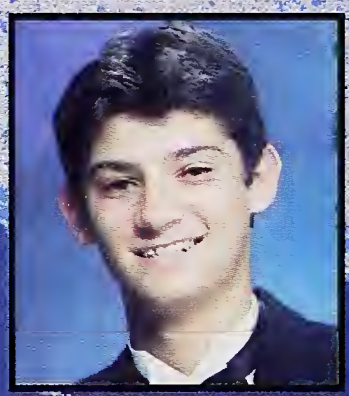
Ari Heavner

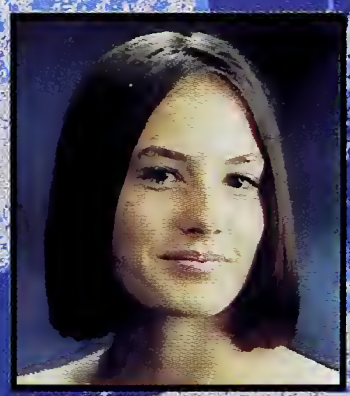
Elvira Heiniger

Ruth Helms

Sara Henderson

Tamara Henry

Shih-I Her

Gustavo Hernandez

Veronica Hernandez

Tiffiany Hewitt

Adrian Hill

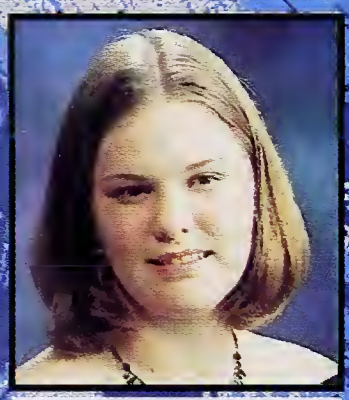
Karin Hilton

Suzanne Himelstein

Jason Holman

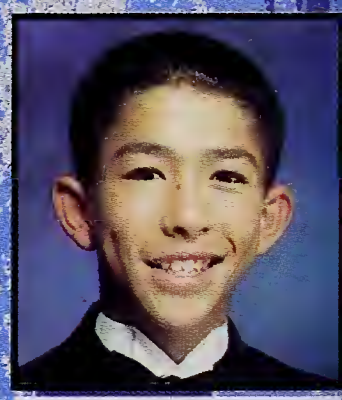
Ivan Holmes

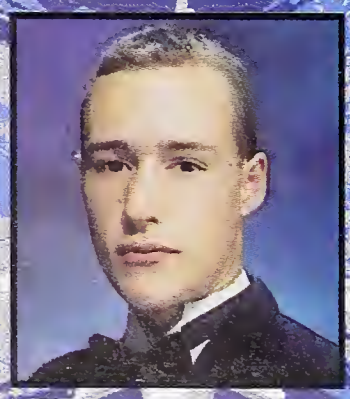
Dean Horner

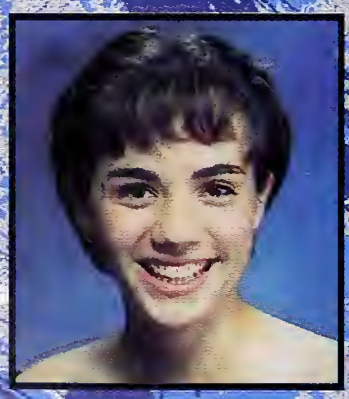
Jennifer Hounshell

Jonathan Houser

Matthew Houser

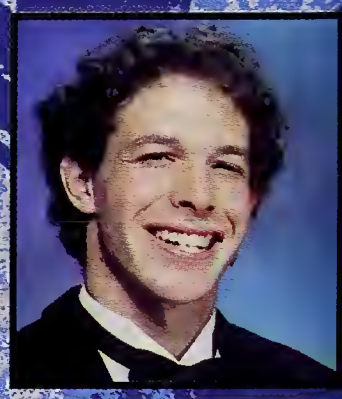
Warren Howe

Vivian Hsu

Chaz Hubbard

Lauren Hubner

Conor Hughes

David Humbert

Luqman Hussein

Rayman Hussein

Allison Jackson

Alvin Jackson

Elgin Jackson

Lynndra Jackson

Melise Jacob

Meredith Jaeger

Jennifer Jahoda

Christopher Jain

Gregory Jefferson

Sheldon Jefferson

Kamilah Jeffrey-Parker

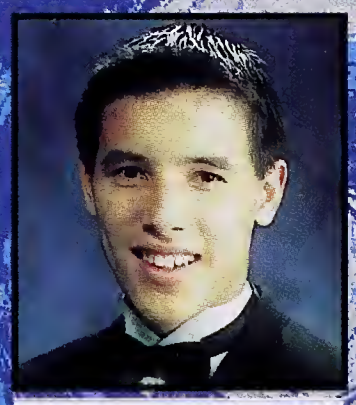
Gabriel Jen

Sally Jenkins-Stevens

Annie Johnson

Deidra Johnson

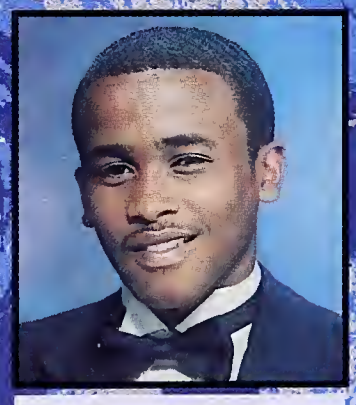
Dennis Johnson

Edwin Johnson

Reginald Johnson

Sean Johnson

Nicole Johnston

Katie Jones

Latisha Jones

Monique Jones

Tiffany Jones

Laura Juarez

Jacob Kardon

Molly Kauffman

Kevin Kelly

Curran Kennedy

Amber Key-Gibson

Neda Khounchanh

Sean Kiehn

Victor Kley

Jessica Kline

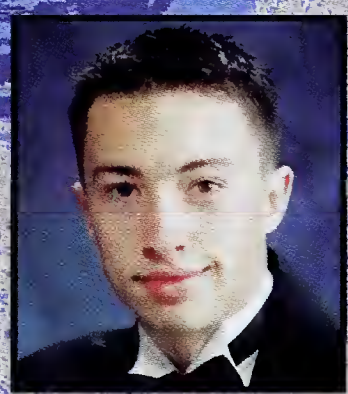
Justin Knapp-Wood

Eleanor Knecht

Kristen Komendant

Julie Kraus

## Senior Spotlight

Hermilo Monroy

You can always count on Hermilo Monroy, AKA the love counselor, for some good advice. Along with begin a great friend to everyone, he is a community leader who participated in projects devoted to helping his Chicano/Latino peers. Hermilo is the president of the Chicano/Latino club at Berkeley High which along with other community activities is responsible for organizing the Chicano/Latino graduation. Hermilo is also involved Mesa. He participates in the Mesaís youth cordors partnership, an organization that puts together programs around the Bay Area to keep kids out of trouble. Hermilo also volunteered at the Bahia Child Care center. This summer Hermilo will travel to Washington DC to observe congress. Overall Hermilo beleives that it is everyones duty to give back to their comunity, he proud to graduate but regrets that some of his peers are not so lucky. Hermilo plans to go to Community college and eventually contin ue on to study mechanical engineering at UC Berkeley. Following his reputation as the ìLove Counselor he wants to one-day fall in love and get married.

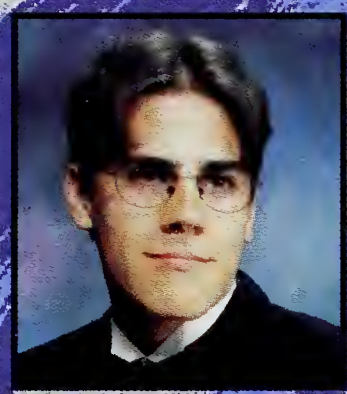
Daniel Krause

Valerie Kuan

Sireesha Kudumula

Eleanor Kung

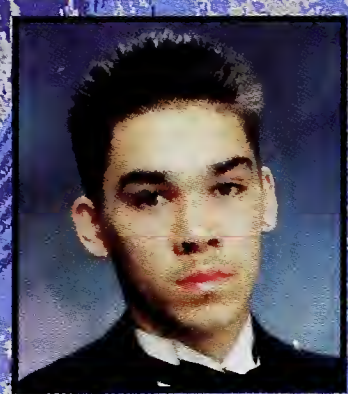
Nathaniel Kuo

Adria Kurland

Matthew Kweder

Bao-Xia Kwong

Nancy Lake

Maria Landoni

Siobhan Langlois

Celeste Larwood

Javette Lawrence

Tin Le

Trinity LeClear

Jeffrey Lee

Maurice Lee

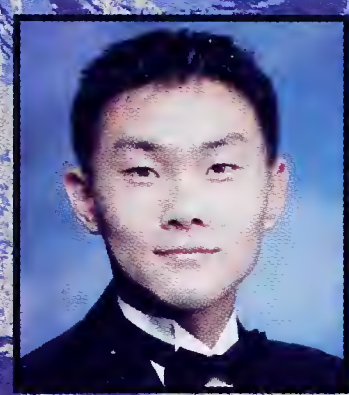
Philip Lee

## Senior Spotlight

Aisha Hollans

When you think of the number 23 there is one name that should come to mind: Aisha Hollans. Many athletes have worn the BHS uniform but none of them have won as many accolades as Aisha. Starting as far back as the 2nd grade it was obvious that she was destined for great things on the basketball court. She helped make the Lady Jackets into the team of the 90's having been tops in the league and capturing one state title her freshman year. Aisha even represented BHS as a member of the Junior Olympic Basketball squad that traveled to Moscow, Russia. She will continue to represent the Red and Gold as she suits up for the USC Trojans where she has a full ride scholarship. Of course, there is more to Aisha than just basketball. Most people are witness to her stylish fits, but few people know that she also plays the piano, or that she plans to study pediatrics at Southern Cal.

Rachel Leff-Kich

Edgar Leon

Chin Leung

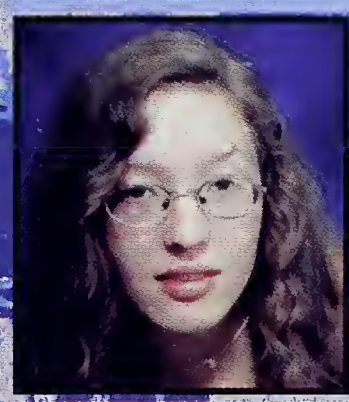
Danielle Levinson

Christell Lewis

Gavin Lewis

Matthew Lewis

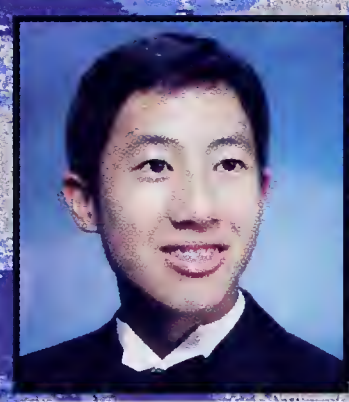
Da-Qian Li

Tung-I Lin

Louie Lock

Aaron London

Melissa Long

Eveline Lopez

Gisselle Lopez

Christopher Lopez-Cepero

Quentin Lowery

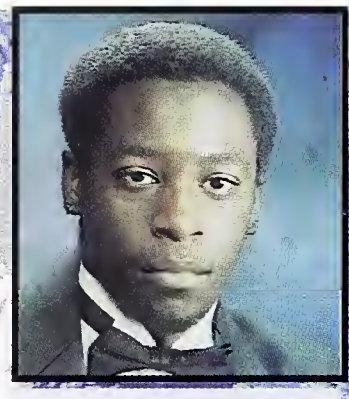
Xavier Lowery

Anna Lutzky

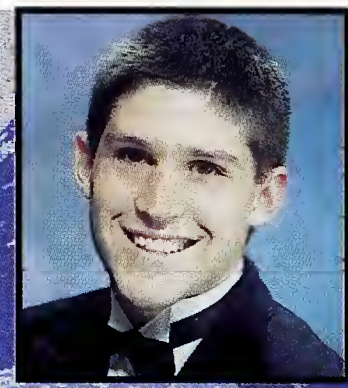
Colin Lynch

Sarah Machen

Aja Macklin

Claire Maclauchlan

John Madigan

Edward Madison

Claudia Maldonado

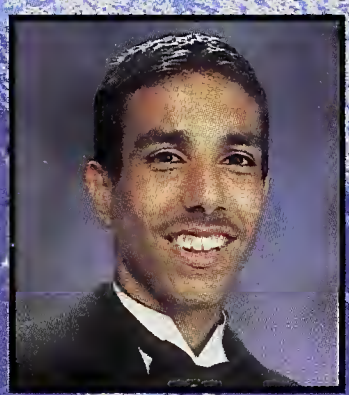
Mehdi Malek-Ahmadi

Ginger Malisos

Ruth Marcus

Aisha Margain

Hannah Margulis-Kessel

Anna Martin

Paul Martin

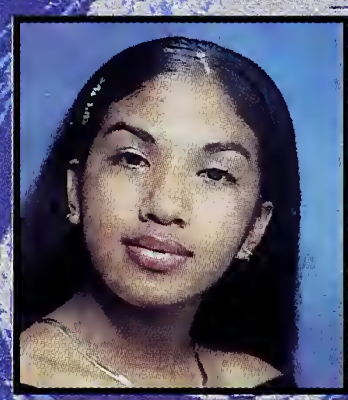
Sandra Martin

Edwin Martinez

Rhyan Matthews

Alexandra May

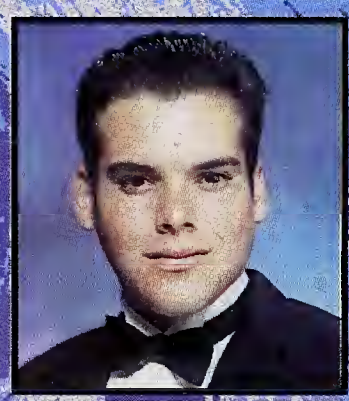
Thomas Mayer

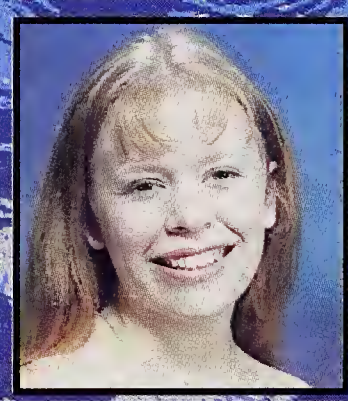
Katherine McAlpine

Andrea Mcbride

Kiri McCart

Faris McClain

Ruby McDowell

Joel McEnroe

Noelle McGee

Johlyece Mcghee

Erica Mcglaston

Veronica Mcgraw

Brittany McIntosh

Claire McMurtry

Bridget McSweeney

Mayra Mendoza

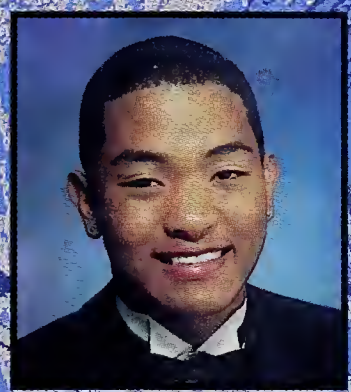
William Mendoza

Thor Miao

Michael Michalak

Sarah Michell

Joshann Miles

Michael Miller

Sarah Miller

Tamara Miller

Wyatt Miller

Jayanti Monclus

Hermilo Monroy

Dobromir Montauk

Laretta Montgomery

Zachary Moon

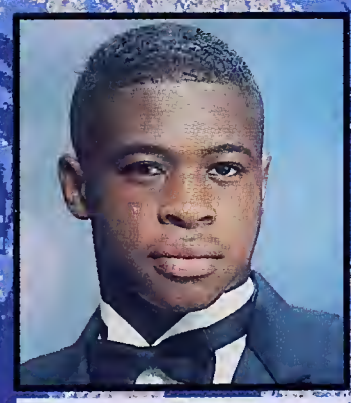
Daniel Moore

Jonathan Moraven

Judith Moreno

Ishmael Morgan

# Guess the Mystery Seniors!!!!

1

2

Answer: 1- Annie Johnson, 2- Molly Kauffman

Kerby Morgan Jr

Alanna Morganti

Ariel Morimoto

Autumn Morris

Christopher Morris

Eboni Morris

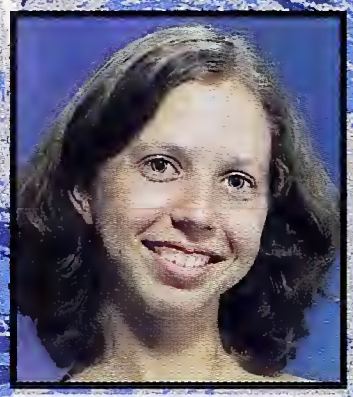
Melinda Muller

Beatriz Munoz

Jose Munoz

Yoshi Murai

Crystrial Murphy

Ghina Nabong

Lauren Nagel-Werd

Brian Nakahara

Anders Nelson

Lee Nevo

Jeremiah Newman

Lionel Newman

Tatiana Newman

Cuong Nguyen

Trang Nguyen

Terry Nham

Kimada Nia-Showers

Austin Nichols

Shane Nido

Kabu-Yula Nietschmann

Joaquin Noguera

Isreal Noriega

Andrew Oldham

Rhiannon OLeary

Macheo Oliver

Catherine Owens

Patricio Pace

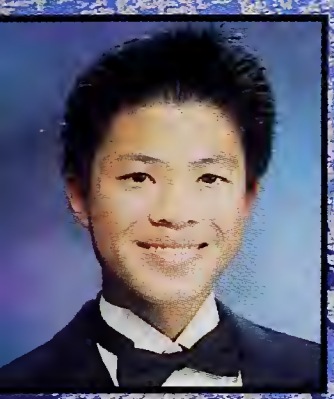
Andrew Pai

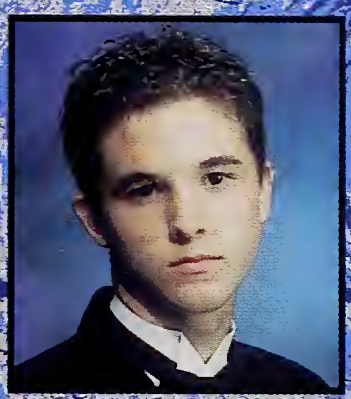
Erik Palmer

Ariana Paniagua

Megan Parkinson

Seema Patel

Jabris Patterson-Black

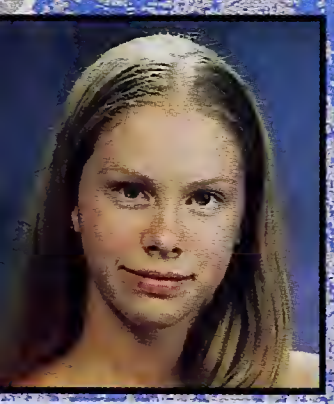
Claire Pauley

Loren Peabody

Chrystal Pecot

Marcos Pelenur

Jessica Pemberton

Borin Peng

Daniel Perales

Andre Perkins

Daniel Pfister

# Seniors
## not pictured

Sunny Adivi
Mark Allen-Piccolo
Rashada Allen-Stephens
Julie-Ann Amongo
Jessica Arevalo
Alonda Austin
Lucian Balmer
Misha Balmer
Carlos Barrera-Borruel
Alessandro Bellina
Molly Berger
Noam Biale
Frank Boykin
Jermaine Brewer
Simone Brooks
Brandon Brown
Nycole Brown
Cody Buehl
Lillian Burnett
Dionte Butler-Abney
Calvin Byrd-Towns
Ahmad Cannon
Djuan Carlisle
Vernon Castle
Benjamin Chica-Betchart
Robyn Cleveland
John Condon
Jonathan Cool
Carlos Coronado
Jeremy Dalmas
Ryan Davis
Stephen Davis
Dominic Dawson
Robel Dirar
Shayla Dopp
Myrina Drummer
Gavin Dudley
Eleni Economides
Saleh Elizzani
Farzad Eskafi
Jose Esquivel
Sergio Fare
August Fay
Jonathan Finlayson
Amy Flentroy
Abel Flores
Ignacio Flores
Aequila Floyd
Kristen Foreman
Gerber Friely
Jason Frost
Khatatri Gant
Hajera Ghori
Akim Gibson
Kateema Gilkey
Synettra Glenn
Erik Gonzalez
Johanna Guy
Ronral Hamilton
Nakisha Harvey
Lonzell Hayes
David Hernandez
Colin Hogan
Aisha Hollans
Anyi-Malik Howell
Quyen Huynh
Andre Jackson
Viletta Jackson
Gagandeep Jhitta
Anthony Johnson
Kenji Johnson
Laresa Johnson
Jermon Jones
Martin Jonikas
Louis Jordan
Shawnell Jordan
Celeste Kelley
Jonathan King
Nathaniel Knight-Chow
Tsering Lama
Feng Li
Hugh Li
Pooja Malhotra
Donna Mann
Miriam Martinez
Portia Maultsby
Justin McDaniel
Dejuan McDonald
Sennai Mebrahtu
Martha Meneses Ramos
David Miksza
Theresa Miller
Russell Mills-Campisi
Umar Nassirruddin
Dan Nguyen
Fred Nicolaus
Ismael Noriega
John ONeal
Daniel Palau
Gustavo Parra
Cheron Partee
Vincent Pfafflin
Perman Rackley
Luis Ramirez
Armaghan Rangchi
David Rauch
Nicolas Razo
Terrence Robinson
Oscar Rosas
Antoinette Samuel
Zack Schneider-Mates
Tina Secrease
Leya Seyoum
Rahel Seyoum
Benedict Siegel-Miller
Evan Siegesmund
Rajinder Singh
Kwame Sizemore
D Andre Smith
Margaret Smith
Lisa Souriya
Naima Stokes
Jundid Sykes
Jerome Tapier
Jordan Tara
Ramon Telles
Kayo Tokumaru
Keyona Townsend
Menelike Turner
Morgan Tyler
Chidebe(John) Ude
Miguel Vasquez
Wendy Vu
Norman West
Kenneth White
Natalia Wierzba
Andrey Zhariy

Yearbook sincerely apologizes to the three seniors who are out of place. To all the seniors, CONGRADULATIONS and GOOD LUCK!

Dominica Phetteplace

Shabnam Piryaei

Pranomphone Pradachit

Jenny Quey

Ana Quintero

Ronald Quintero

Magali Rabasa

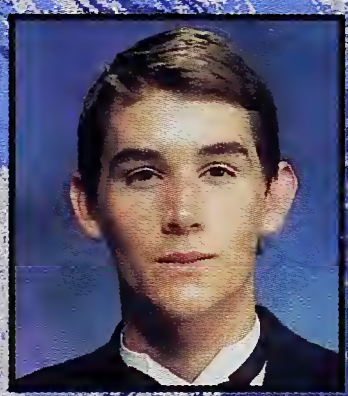
Julien Raffinot

Nikatia Ragsdale

Karl Ramsay

Aja Range

Christopher Raymond

David Reed

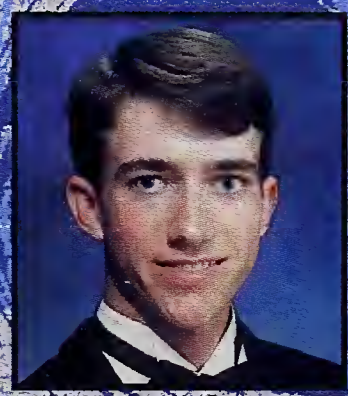
Michael Reed

Vanessa Reed

Mathilda Regan

Akiva Resinkoff

Wallace Richards

Kelly Richardson

Ruben Rios

Berny Rivas

Xochitl Rivas

Shanitra Roan

Darryl Robinson

Kayla Robinson

Suquori Robinson-Coleman

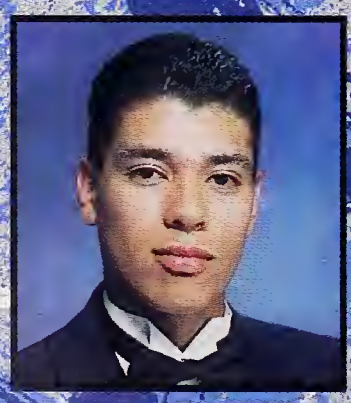
Felipe Robles

Sara Rodriguez

Edin Romero

Leonisa Rosario

Caroline Rose

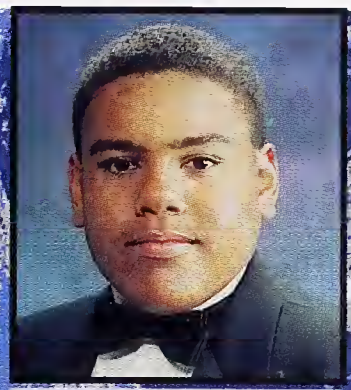
Michael Ross

Ruth Ross

Sutapa Roy

Marie Rutherford

Claire Ruud

Tasin Sabir

May Saetern

Katia Sanchez-Zermeno

Jamine Santos

Nicole Sargent

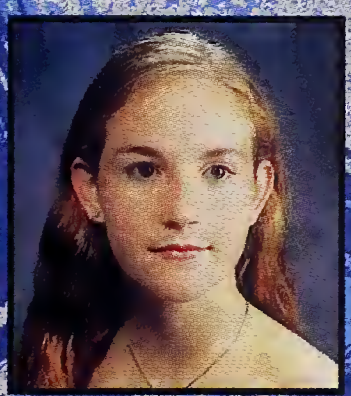
Rory Satran

Charles Scawthorn

Rachel Schaffran

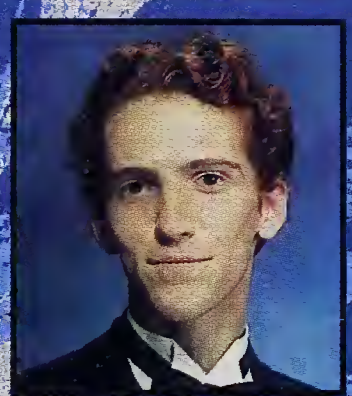
Loren Schmidt

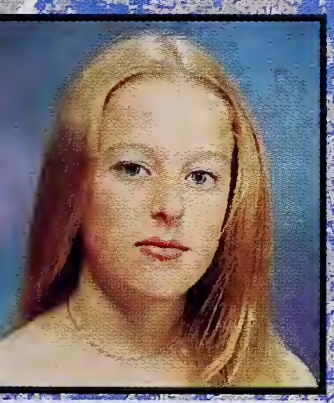
Tania Schrag

Katherine Schugren-Meyer

Michael Scott

Samantha Scott

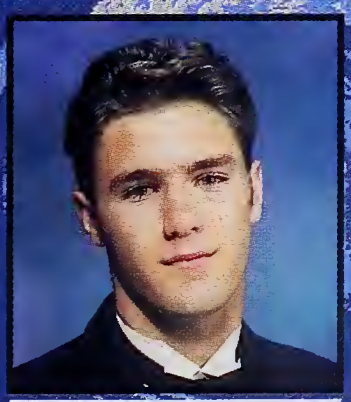
Loren Selby

Alexander Selvin

Guyve Shalileh

Waddeh Sharif

Chetna Sharma

# Senior Spotlight

## Rebecca Falik

Becca is one of the most enthusiastic members of the senior class. Since the ninth grade Becca has been deeply involved in tutoring and being a teacher's assistant for the English as a Second Language (ESL) program at Berkeley High. Being involved in this program has allowed Becca to use her knowledge of the spanish language while helping others. Through this she has established friendships with students she may not have had the chance to meet otherwise. Becca is also the co-president of the BHS Culture and Language Exchange Club, and feels that her relationships with the other members are exceptionally strong.

During the summer after Becca's sophomore year she attended the non-profit Amigos de las Americas program, where she was involved with health care services in Honduras. Last summer, Becca continued her interest in the Chicano/Latino community by volunteering at Highland Hospital as a spanish medical interpreter.

On top of working with ESL students and traveling to South America, Becca has been on the swim team for three years and the waterpolo team for two. She also participates in Capoeira, a Brazilian martial arts dance. It's amazing she has time to do all this on top of the rigerous academic workload she has taken on her years at Berkeley High. Becca, having maintained a 4.0 throughout high school, was accepted at Brown University under the Early Action Program. Although she is waiting to hear from other schools, Becca is almost certain that she will attend Brown next year. Becca has really enjoyed her time here at the hive and is sad to have to say goodbye to it all. However, she is looking forward to the future and the adventures to come.

Kaia Shepard

Imelda Sicilia

Shelima Simmons

Owen Sims

Vanessa Sinai

Chelsy Smith

Eleanor Smith

James Smith

Lindsay Smith

Go to the prom with Noam?!!

Raven Smith

Tenise Smith

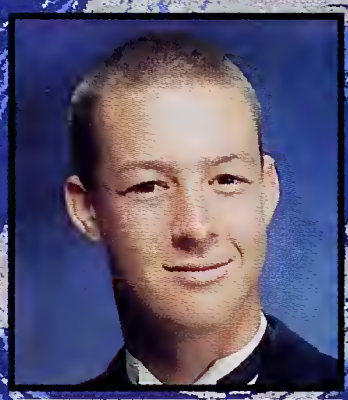
Thomas Smith

Zia Smith

Eric Snow

Nubia Solomon

Miriam Sorell

Luke Sortor

Jessica Sperber

Carl Stanley

Emily Steele

Keith Stephens

Lateefah Stephens

Alison Strachan

Diana Strachan

Takiah Stroman

Damien Stuart

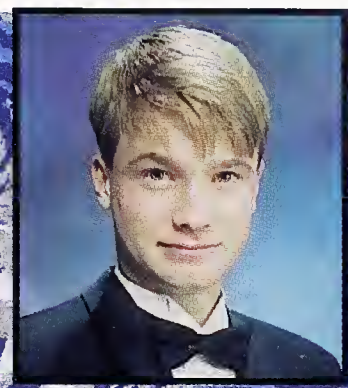
Ian Stumpf

Qing-Yuan Sun

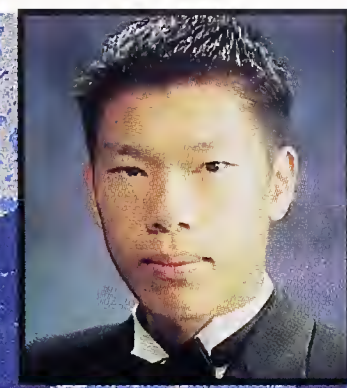
John Sung

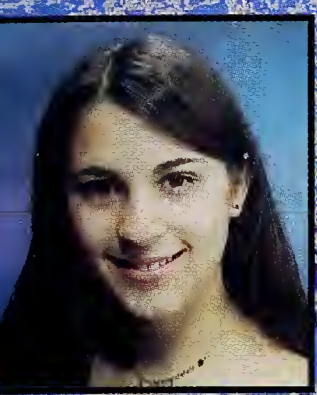
Naomi Taback

Kimberlie Takakuwa

Lilia Tamm

Robin Tarter

Maurice Taylor

David Telles

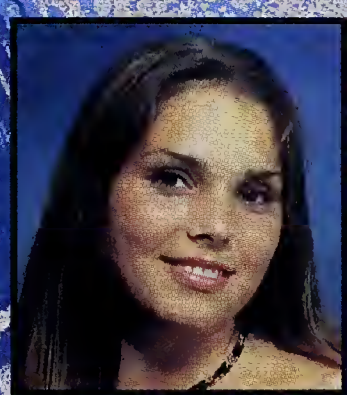
Susanne Tennant

Cassandra Tesch

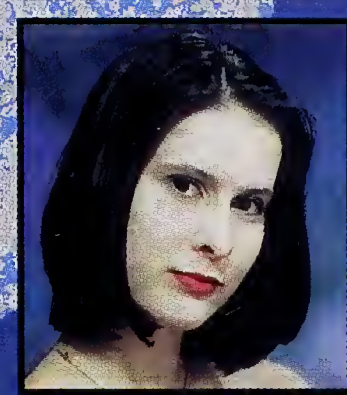
Evynne Testa-Avila

April Thomas

Sara enjoys the product of the Good Food Cafe.

Jamila Thomas

Veronica Thomas

Davin Thompson

Nakia Thompson

Sandy Thongkhamsouk

Cristyn Tiffany-Chee

Larry Tobor Jr

Emio Tomeoni

Henry Tran

Jimmy Tran

Loan Tran

Dana Troy

Sara Trueblood

Jen-Chun Tsai

Wai-Man Tsang

Evan Turley-Anderson

Erik Turner

Zazu Turnshek

John Tyler

Blythe Vaccaro

Adrian Valdivia

Melania Vargas

Somphone Vayakone

Victor Villarreal

Myrene Mae Viray

Tung Vo

Khampiang Vongphachanh

Leeina Wade

Heather Wagner

Sherrie Walters

Ruby Wara-Goss

Akilah Ward

Myisha Washington

Joseph Watanabe

Raymond Waters

Tessa Watson

Benjamin Watson-Lamprey

Jacquelyn Watts

Levoy Waugh

Amaya Webster

Rebecca Weissman

Isaac Wilcox

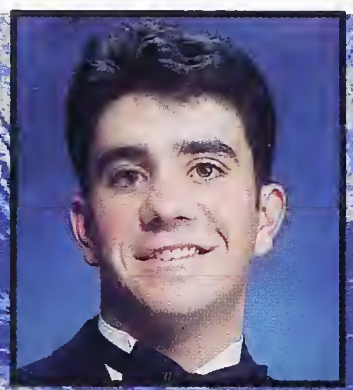
Benjamin Wilkins-Malloy

Harold Woo

Claire Williams

Jenae Williams

Mathew Williams

Tyrone Williams

Lia Wilson

Teresa Wing

Laura Winnacker

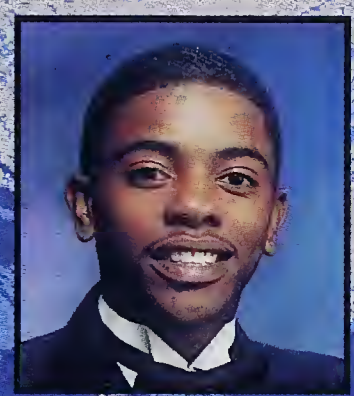
Darron Winters

Anna Wolfe

Stephanie Wong

Jerome Wiggins

Crystal Wright

Nicole Wright

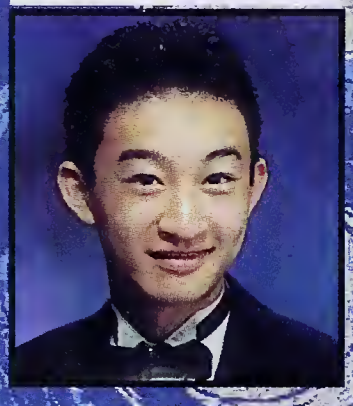
Yixing Xu

Emiliano Yarborough

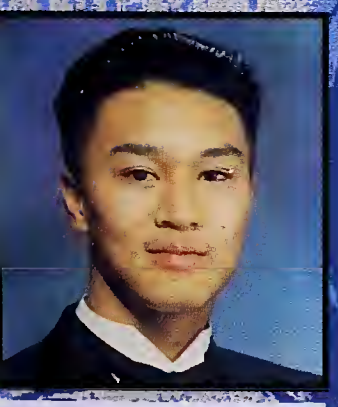
Henry Yee

Ha-Yovel Yisrael

Kyish Young

Jamuel Zabala

Tracy Zedeck

Julia Zolinsky

Evan Zubritsky

Ashleigh Day

Takuma Nishiike

Alana Perley

# Senior Informals

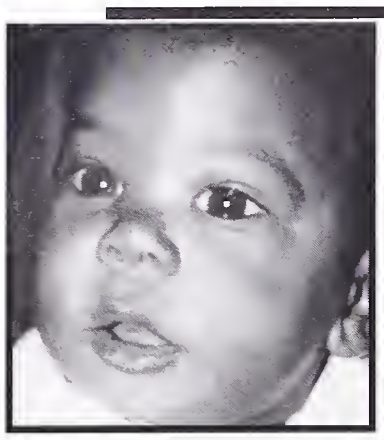
Obataiye Akintude

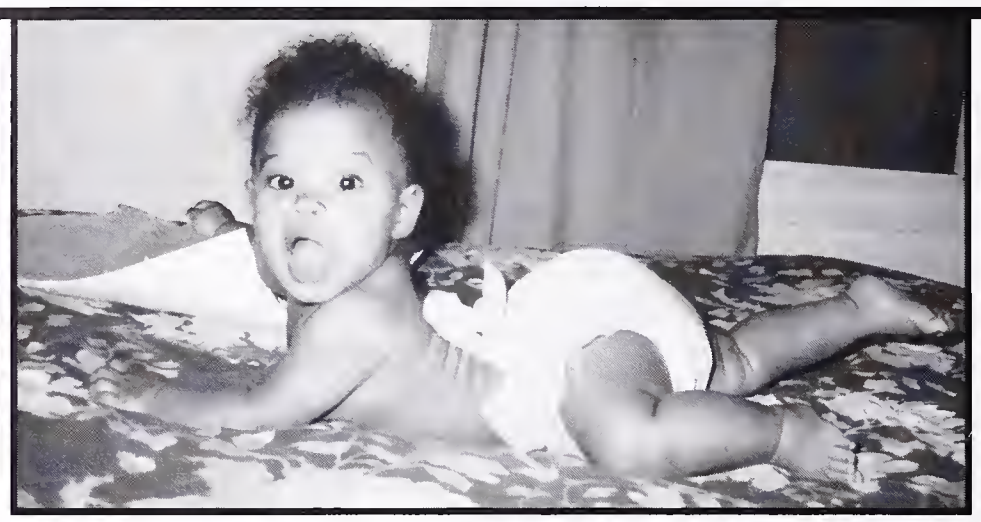
Rena Ariel Davis

Alonda Austin

Jonathan Bernbaum

Aysha Asghar

Emily Ehrlich-Gruber

Ellie Kneckt

Mystery Girl # 2

Alex Selvin

Octavia Bivens

Sarah Dodd

Jessie Dryden

Dominique Ballet

Patrick

Sara Trueblood

Sarah Brett

Mary Bacon

Rory Satran

Naomi Coffman

Matt Kweder

Ellie Smith & Dani Ganes

Sean Johnson

Becca Falik

Mystery Girl#1

Jamine Santos

Teresa Dunford

Heather Wagner

Sara Appelbaum

Ruby Sherise

Kiri McCart

Pam Pradashit

DanilleBreland

Cassandra Tesch

Neda Khounchanh

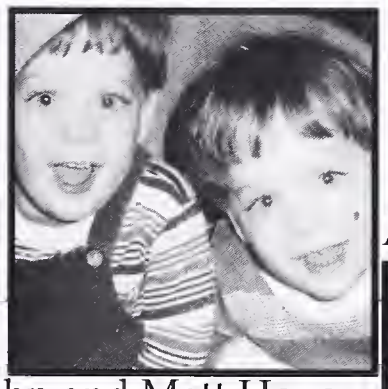
John and Matt Housor

Alanna Morganti

Megan Parkinson

Sara Hendeson

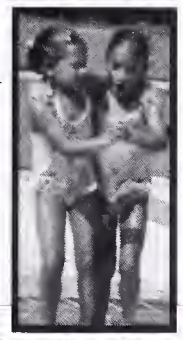
Elizabeth and Jessica Davidman

Ariana Paniagua

Latashia Edwards

Catherine Etzel and Ben Watson-Lamprey

Lexie and Angela Alexender

Ethan Davis

Coralie Chan

Carla Frank

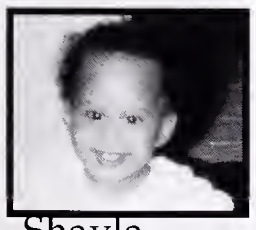
Shayla Crodupt

Claire Pauley and Caroline Fletcher

Sonya Balian

Sarah Michell

Hermillo Monroy

Alvin Jackson

Katie McAlpine

Jared Andersel

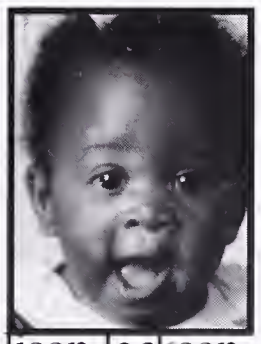
Allison Jackson

Chris Grdilz

Jimmy Tran

Shivaya Green

John Madigan

Charlie Scawthorn

Catherine Owens

Tasin Saber

Erica McGlaston

Jamilah Bradshaw

Lori Biser

Dean Horner

Sharrah Haymon

Monique Jones

Sewit Asefaha

Deidra Johnson

Tom Smith

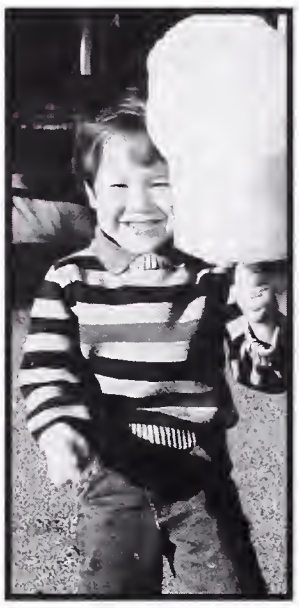
Joey Watanabe

Mickey Brosgart

Anne Busacca-Ryan

Anna Wolfe

Evan Turley-Anderson

Jayanti Monoclus

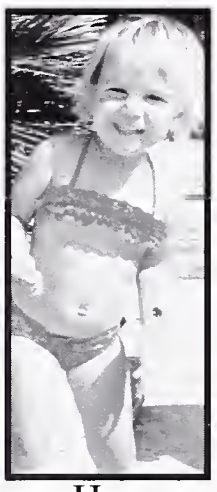
Tamara Henry

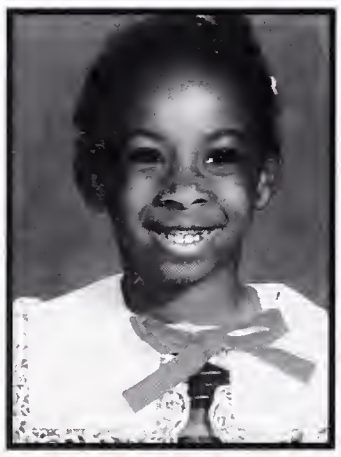
LaTasha Calhoun

Teri Wing

Benjamin Blackmon

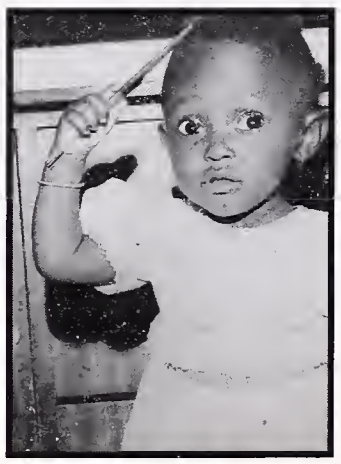
Aku Brown

Joaquin Noquera

Jamila Thomas

Shakila Flentroy

Steven Barrie Anthony

Mia Brown

Emio Tomeioni

Ahmad Cannon

Lakesha Harris

Farris Mclaion

Selica Davis

Namia Stokes

Henry Tran

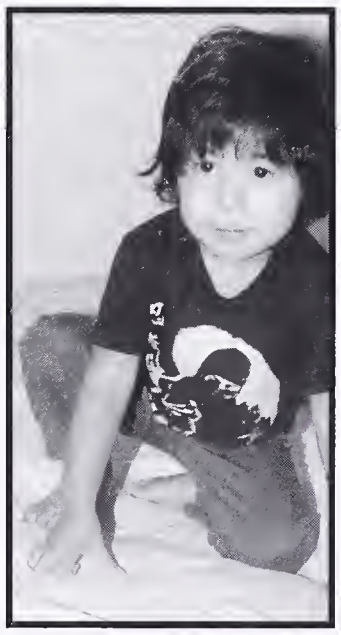
Khampiang Vongpach

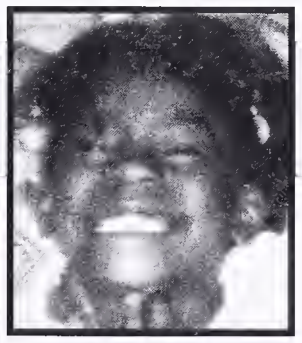
Ebonee Harden

Edin Romero

Fred Nicholaus

Ronald Quintero

David Hallinan

Suptapa Roy

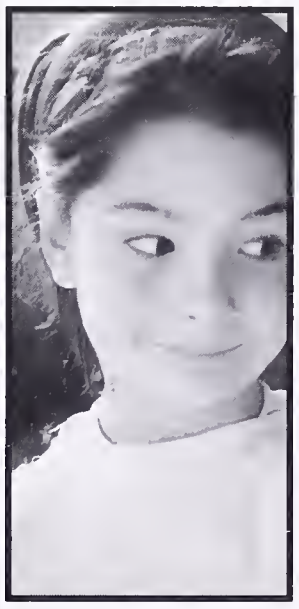
Leila Brown Assadi

Lilia Tamm

Evan Siegesmund

Tatiana Newman

Dobromir Mantauk

Claudia Maldonado

Lauren Nagel-Werd

Tania Shrag

Jeremey Davis-Turak

Rhiannon O'Leary

Lia Wilson

Autumn Morris

Noelle McGhee

Songreta Carpenter

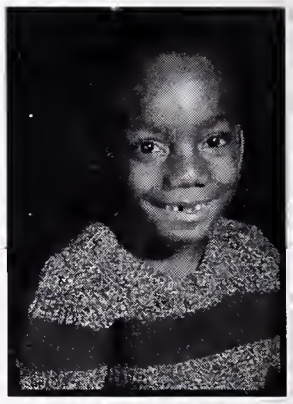
Kerby Morgan

Ruby Wara-Goss

Adrian Hill

Kristi Komendant

Emily Steel

Mandy Tsang

Leeina Wade

Rachel Leff-Kich

Andrew Darby

Rebecca Weissman

Miriam Sorell and Melinda Muller

Valene Kuan

Justin Knapp-Wood

Nicole Johnston

Claire McMuntry and Gina Gerst

Stephanie Wong

Marguerite Hanley

Marie Rutherford

Etan Basseri

Anna Lutzky

Dana Troy

Dominica Phetteplace

Julie Kraus

Caroline Fletcher

Andraya Gough

Jessica Sperber

Karin Hilton

Curran Kennedy

Nicole Gibbs

Vanessa Sinai

Zac Moon

Elena Cochran

Becca Goodin

Shabnam Piryaei

Laura Winnacker

Julia Zolinsky

Nicole Wright

Suzy Himelstein

Ian Stumpf

Katherine Shugren-Meyer

Claire Pauley

Vivian Hsu

Luke Sortor

Kimi Takakuwa

Claire Williams

Noam Biale and Nat Feeley

Annie Duong

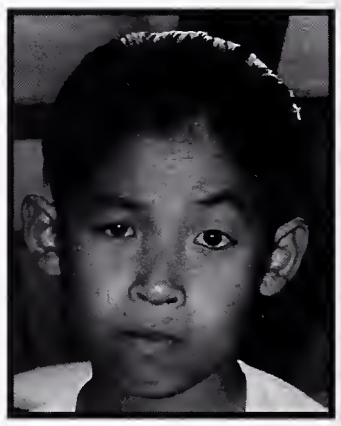
Takuma Nishikie

Crystal Wright

Ian Bowen

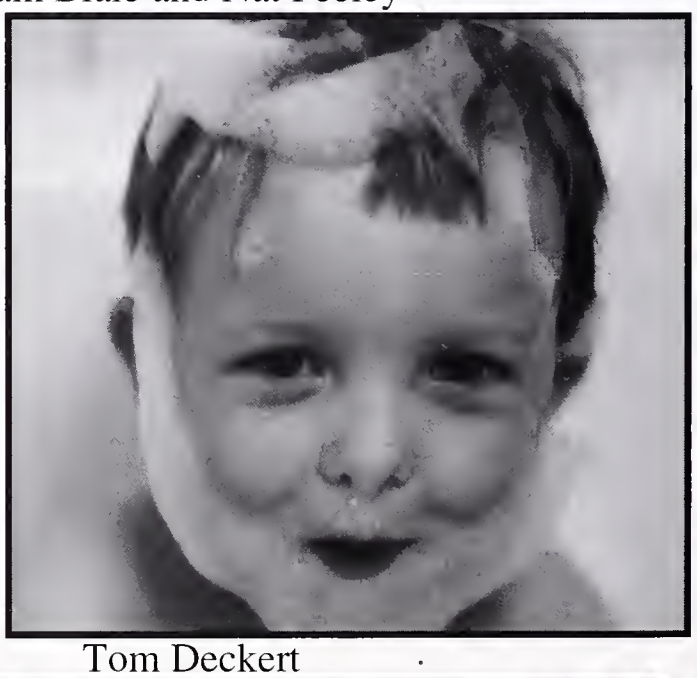
Tom Deckert

Joel McEnroe

May Sactern

Diana and Alison Strachan

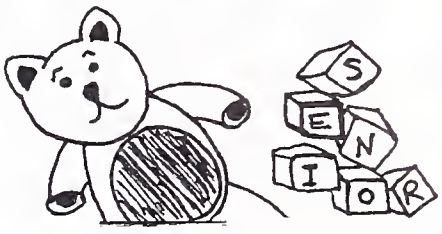

Nubia Solomon and Sarah Miller

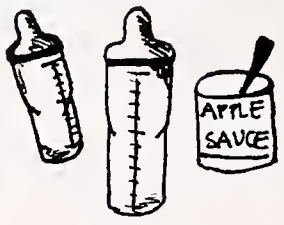

Brie Hassal

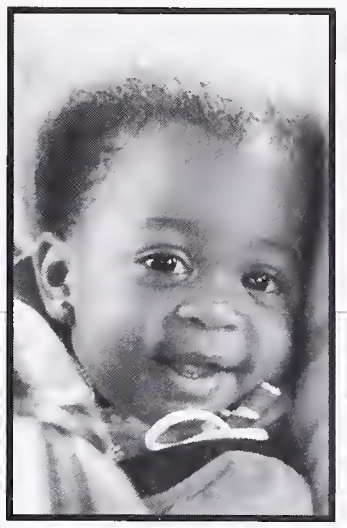
Allison Jackson

Jeremy Dalmas

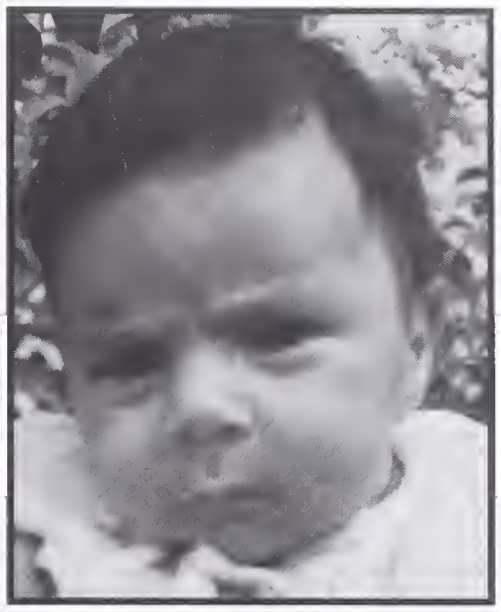
Mehdi Malek-Ahmedi

Blythe Vaccaro

Bridie McSweeny

Adriene Cohn

Nicole Sargent

Jessica Kline

John Ebel-Davis

Miriam Barrere

Daniel Krause

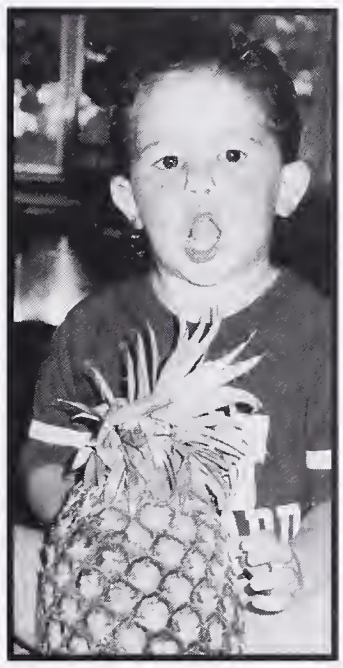
Rachel Schaffran

Aja Macklin

Danielle Entes

Susi Tennant

Meredith Jaeger

Andy Hanauer

John Ferguson

Amaya Webster

Crystal Murphy

Magali Rabasa

Katie Flynn

Alexandra May

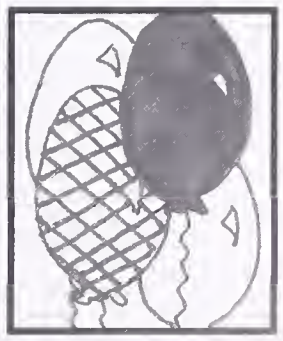

# SUNFLOWERS

**Best Body:** Matt Lewis and Meredith Jaeger

**Best Personality:** Ben Wilkins-Malloy and Claire Pauley

**Most Spirited:** Mickey Brosgart and Suzy Himelstein

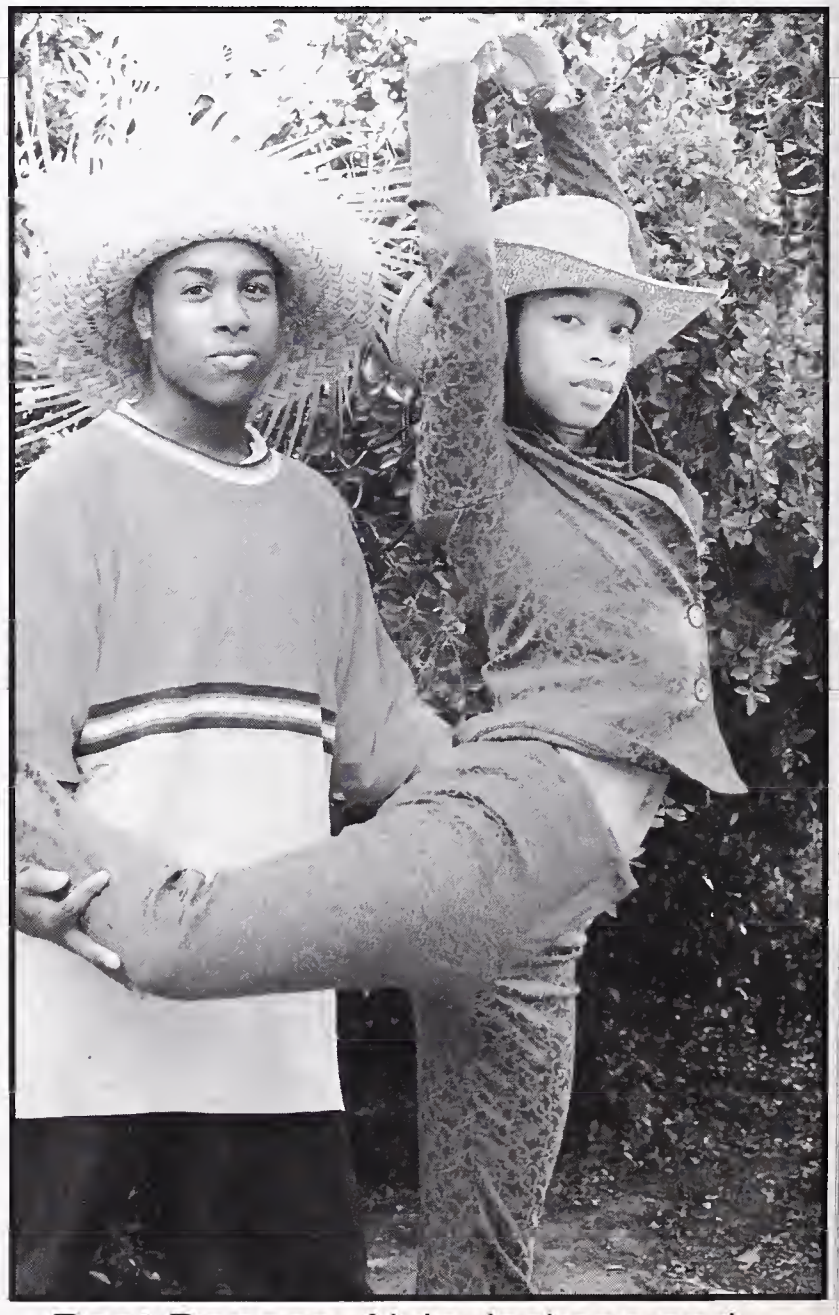

**Best Dancer:** Alvin Jackson and Jabris Patterson-Black

and the

# Class of 2000!

**Prettiest Eyes:** Tracy Zedeck and Ahmad Cannon

**Most Likely to Succeed:** Lori Biser and Clinton Armstrong

**Best Dressed:** Joshua Gray and Jessica Davidman

**Best Friends:** Patrick Conrad, Alex Selvin, Dean Horner, David Hallinan, Jacob Kardon, Tom Mayer, Chris Kano, Takuma Nishike, and Mickey Brosgart

**Best Friends:** Kimi Takakuwa, Stephanie Wong, Coralie Chan, Valene Kuan

**Biggest Overachiever:** Nikki Baillet and Dobromir Montauk

**Biggest Party Animal:** Patrick Conrad and Leila Brown-Assadi

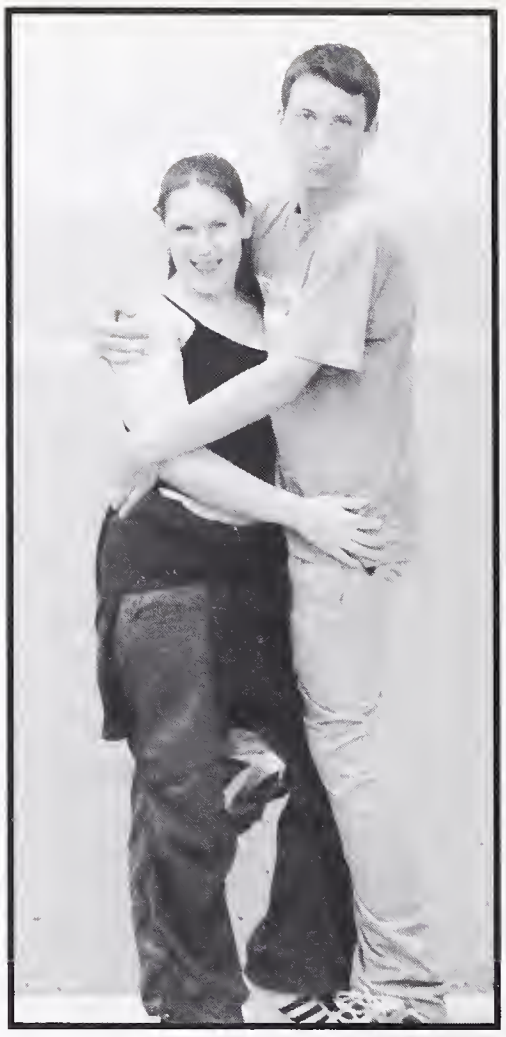

**Most Perverse:** Charlie Scawthorn and Stephanie Corr

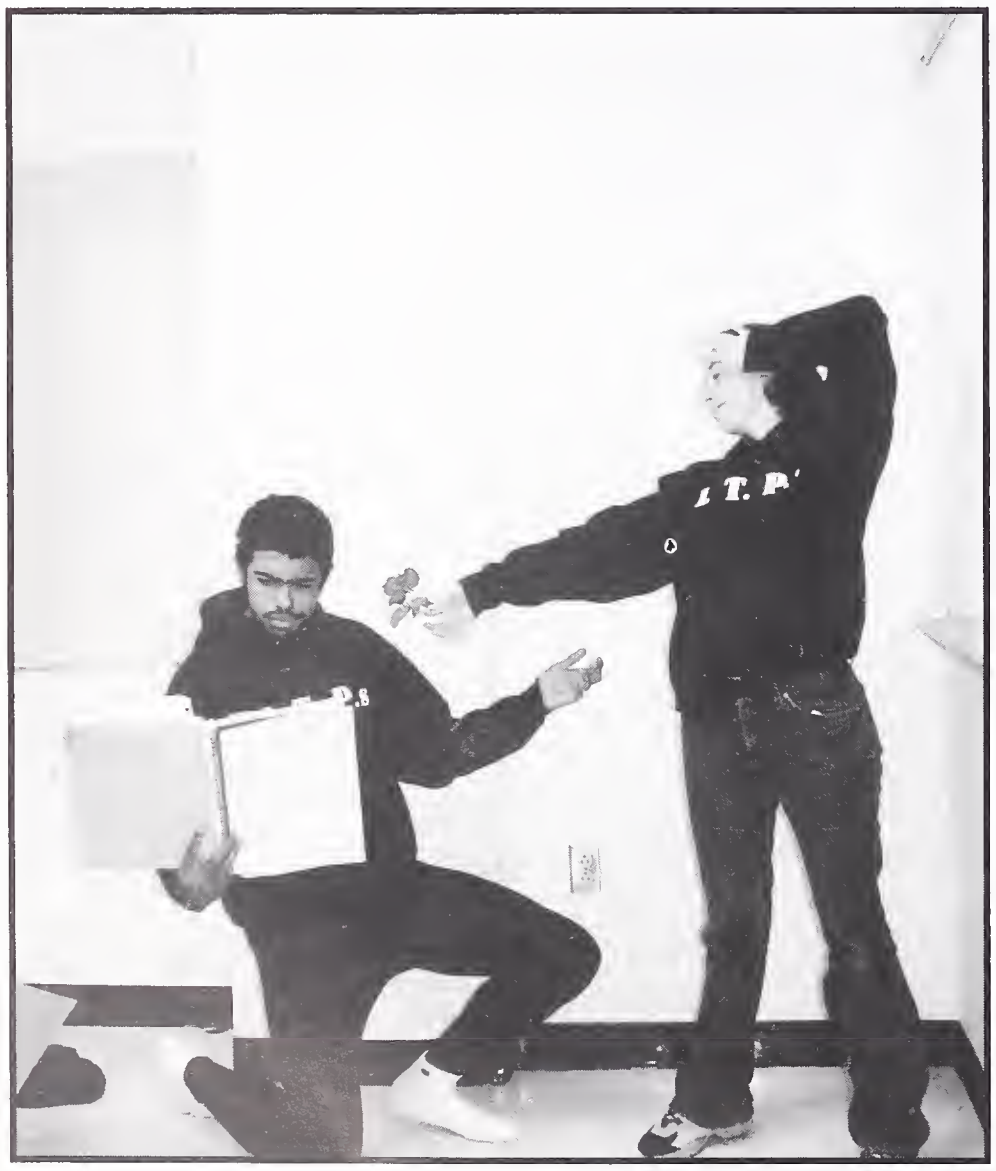

**Most Dramatic:** Daveed Diggs and Lauren Nagel-Werd

**Biggest Flirt:** Amaya Websyer and Jordan Etra

**Biggest B.S.er:** Amber Engle

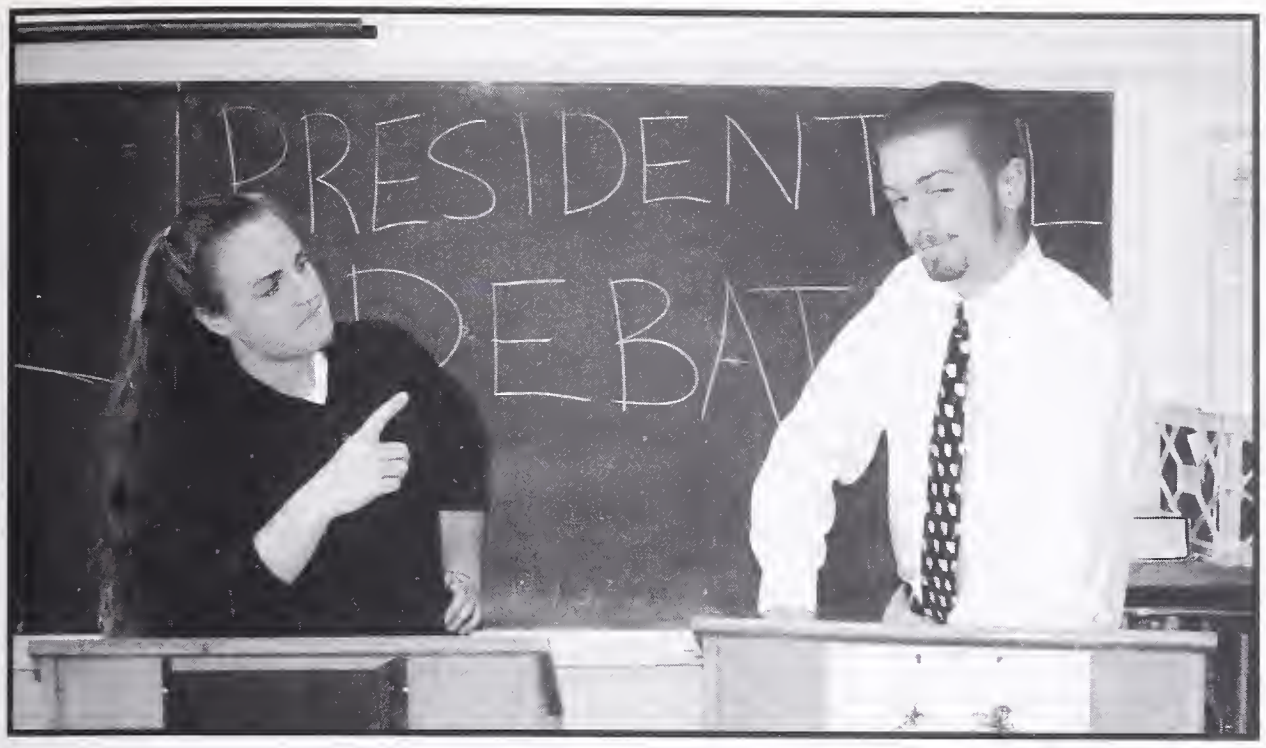


**Most Likely to be a Politician:** Catherine Etzel and Finnegan Hamill

**Cutest Couple:** Ryan Alexander-Tanner and Rebecca Feller

**Class Clown:** Sara Appelbaum and Andrew Darby

**Most Likely to Live in the Valley:** John Madigan and Liz Curtis

**Biggest B.S.er:** Dean Horner

**Best Hair:** Noam "kid gorgeous" Biale and Shabnam Piryaei

**Most Changed Since Freshman Year:** Jake Fiss-Hobart and Jesse Dunne (right)

**Best Smile:** Molly Kauffman and Alex Selvin

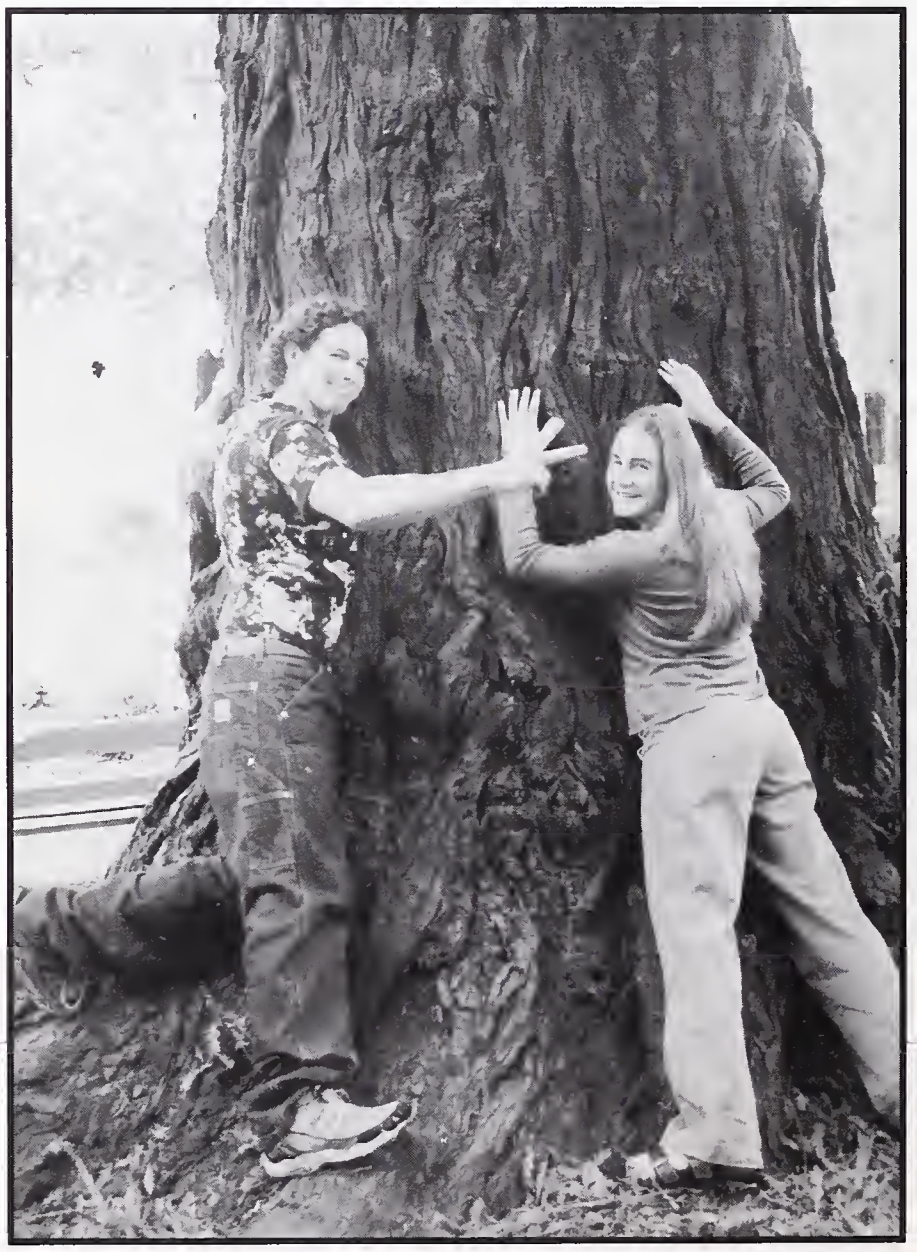

**Biggest Tree Hugger:** Becca Falik and Warren Howe

**Most Desirable:** Sewit Asefaha and David Telles

He thinks he won best smile. . .

**Most Gullible:** Ari Heavner and Ananda Chou (not pictured)

**Most Athletic:** Aisha Hollans and Justin Chu-Cary

**Worst Driver:** Steven Barrie-Anthony and Aja Range (not pictured)

**Biggest Gossip:** Takuma Nishike and Ebonee Harden (not pictured)

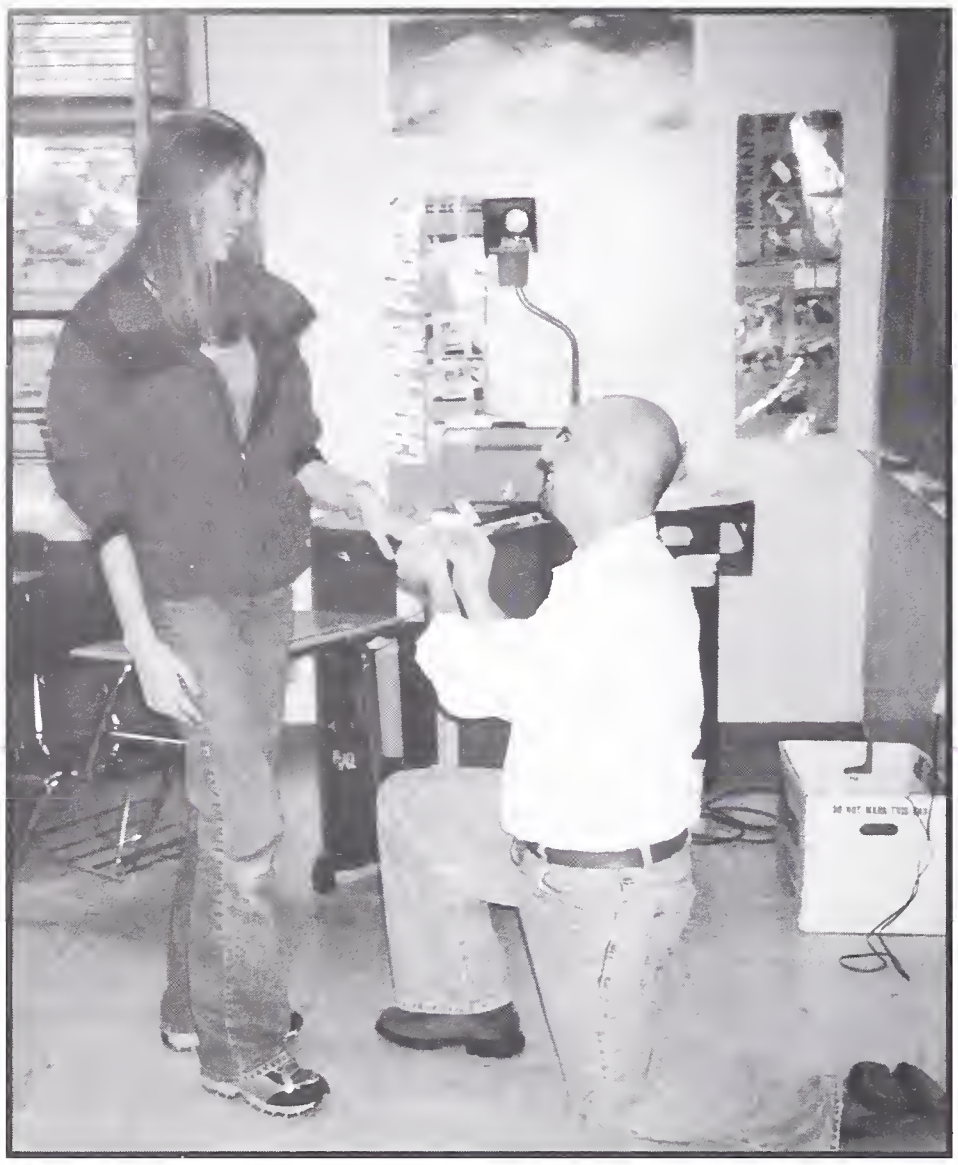

**Most Likely to Date a Teacher:** Bridie McSweeney and Zac Moon (below)

**Best Artist:** Marie Rutherford and Julian Raffinot (not pictured)

**Most Adorable:** Paul Martin and Elizabeth Davidman (not pictured)

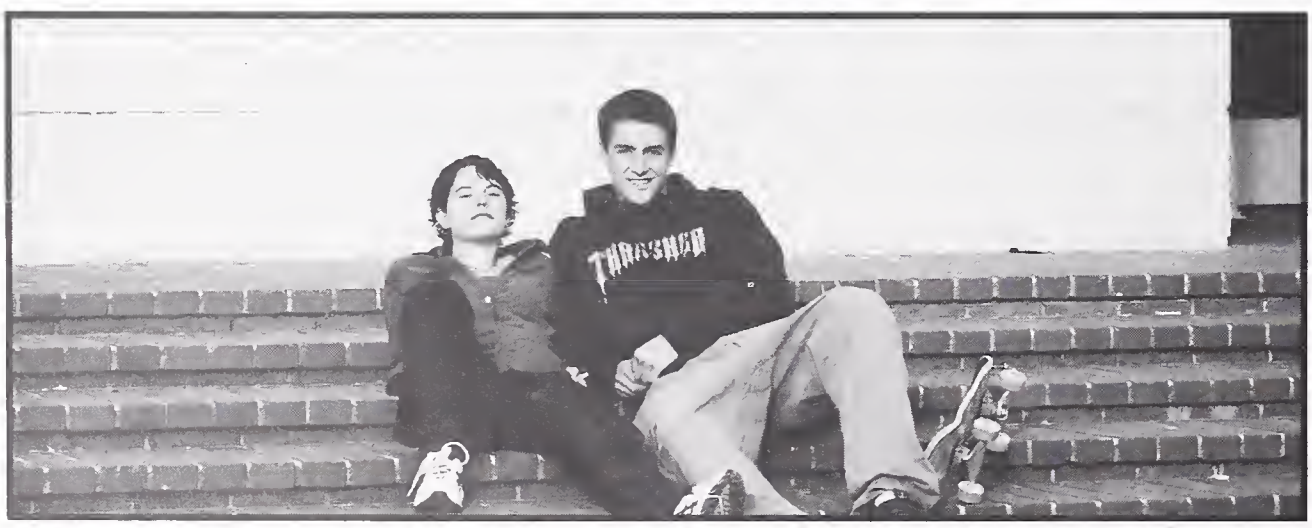

**Most Laid Back:** Rachel Schaffran and Wyatt Miller

**Best Musician:** Cale Brandly and Ambrose Akinmusire

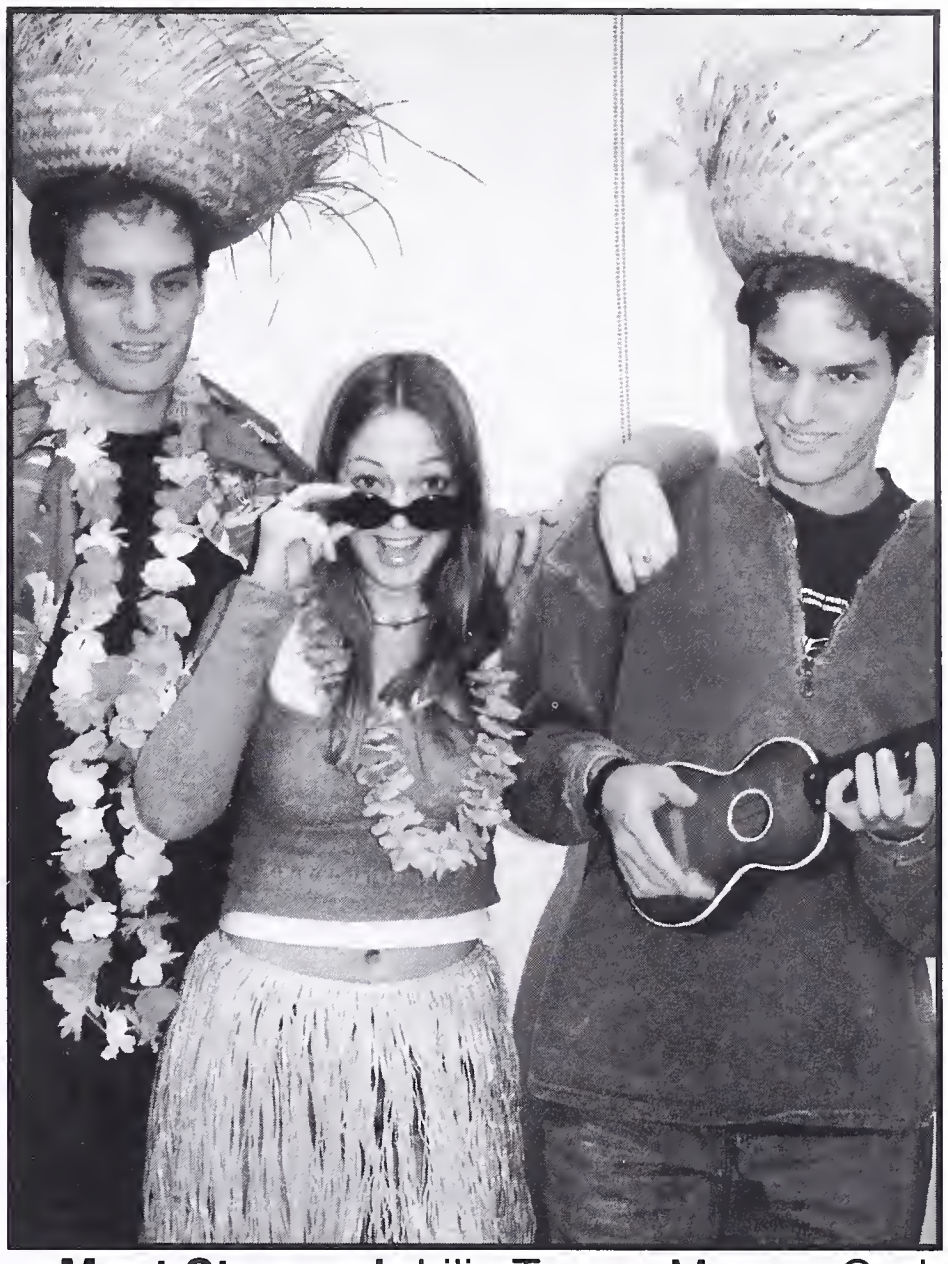

**Most Stressed:** Lilia Tamm, Marcus Graly, and Joseph Graly

# WRITE-INS:

**Most likely to kick it at BHS next year:** c/o 99, Eryn Flemming looking for '99 • **Best love counselor:** Hermilo Monroy Jr. • **Best porn star name:** Dean Horner • **Most likely to be in an adult movie titled, "The Persian Virgin Surgeon":** Etan Basseri • **Most likely to trip Way Too Hard over the Senior Polls:** Johnathan Bernbaum and Marguerite Hanley • **Craziest dresser:** Adrian Hill, Daveed Diggs • **Too damn happy award:** Laura Winnacker • **Most likely to try to become her sister:** Carla Frank • **How did they ever get together award:** Gavin Lewis and Amaya Webster • **Most spirited honorable mention:** Rena Davis • **Biggest moocher:** Evan Siegesmund • **Most likely to institute Red America:** Joseph Graly • **Biggest wannabe seniors:** Sean Slater, Chloe Bryson-Cahn • **Most outgoing:** Monet Delane, Jason Homes • **Best party hosts:** Mark Allen-Piccolo, Julian Raffinot • **Most likely to be mistaken for a senior:** Wesley Wright • **Most likely to never find a party:** Shakila Flentroy, Rena Davis • **Most likely to show her stomach 365 days a year:** Lilia Tamm • **Most likely to be mistaken for a couple:** Ginger Malisos and Morgan Tyler • **Biggest movie stars:** Josh Gray, Jamila Thomas • **'00 Enforcer:** Karl Ramsey • **Most likley to be mistaken for a freshman:** Jessica Kline, Curran Kennedy • **Most likley to marry for money:** Luke Sorter and Marguerite Hanley • **Biggest Nipples:** Ari Morimoto • **Most likely to crash his car while trying to floss:** John Ferguson

* Senior Polls results are from over 500 polls. Write-ins are taken from anonymous polls and are not meant to offend anyone.

# FRESHMEN

Abern, Rachel
Abhulimen, Joseph
Acker, Artell
Acosta, Abran
Addison, Paloma
Addison, Zada
Ahoy, Colin
Aikens, Samantha

Alberty, Kalona
Alexander, Camilla
Aliomar, Alfonso
Allen, Michelle
Allen-Blanch,Christine
Altieri-Dove, Christopher
Amado, Michael
Amador, Luis

Amgott-Kwan, Jared
Anderson, Dominika
Adams John
Anwar Sarmed
Apte Zachary
Armstrong, Damien
Armstrong,Sean
Ashton-Gonzalez, Eugen

Atid, Tal
Attiya, Albert
Aubrey, Jasmine
Austin, Caitlin
Baba, Ashley
Babicky, Daniel
Bagsby, Ranetta
Bradley Donald

Balba, Rosanna
Baldridge, Molly
Baldwin, Christepher
Banks, Tynika
Barajas, Kirby
Bardwell, Tominique
Bartholomew, Aramon
Bass, Safira

Batista, Lanosh
Bauce Marley
Baum, Nicolas
Beer, Nathan
Beggs, Mitchell
Behring, Brandon
Bell, Adarius
Bell, Sharde

Belzer-Adams, Jeremy
Benford, Tashawna
Benton, Thomas
Bey, Dyamen
Biale, Tali
Bice, Jordan
Biddings, Marietta
Bilick, Sari

Black-Knox, Amethyst
Blackbear, Daniel
Block-Smith, Jaimie
Blumenfeld, Jonah
Boatwright, Christopher
Boekelheide, Ivan
Bolder, Tess
Bonilla, Christian

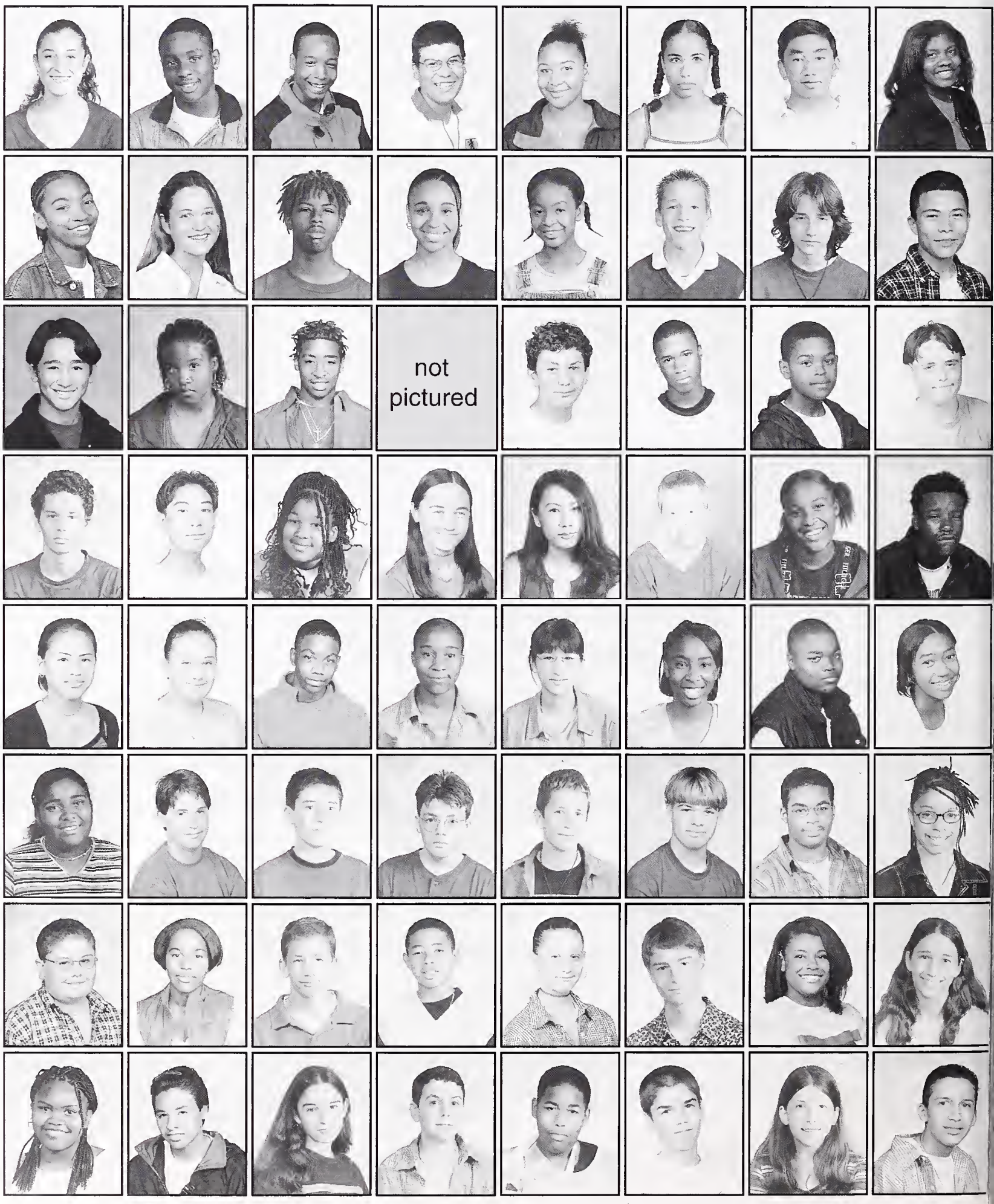

Borton, Anne
Bostic, Brandon
Bowen, Leah
Bowie, Jaquesce
Boyer, Christofor
Bradford, Danny
Brancato, Joseph
Brennen, Peter

Brooks, Stephan
Broussard, Benjamin
Brown, Jennifer
Brown, Valerie
Brownlee, Kevin
Brozosky, Joshua
Bruzzone, Douglas
Bullen, Claire

Burger, Micah
Caesar, Brandon
Calhoon, Derek
Carlisle, De' Andre
Carlson, Montgomery
Carranza, Veronica
Carrasco, Alejandra
Carstens, Lily

Carter, Johanna
Cary Nicolas
Casal Rafael
Cash Eyvokia
Cassim, Shiraz
Castillo, Angelo
Chen, George
Chernicoff, David

Cherrin, Will
Christopher, Tashawn
Chu, William
Cipres, Jose
Clarkson, Geoffrey
Coffman, Julian
Cohen-Bertel, Mika
Cokes Finus

Cole Aaron
Cole Anthony
Cole Ray
Cole Sherrita
Coleman, Grady
Collins, Evan
Condon, Kimberly
Contreras-Perez, Alicia

Conyers, Evan
Cooper, Talia
Copes, Blake
Copley, Charles
Cornell, Jonathan
Corrigan-Gibbs, Sara
Coye Maliyah
Crayton-Thomas, Jared

Crosby Xavier
Cross Nicholas
Crowder Kiwandra
Crowe Corie
Curtin Henry
Curtis Graeme
Cutolo Lillian
Dadras-Stipp Kian

Danton Rebecca
Darby Christopher
Darden-Jackson Kai
Davis Ashley
Davis Jonathan
Davis Kenneth
Davy Susanna
Decarion Denise

Decuir Jasmine
DeGange Powell
Delacour Ryan
DeLaFuente Nuria
Delcid Carlos
Dent Stefon
Denver-Nagano Tomio
DeSouza Stephanie

Dillon Lawrence
Doan Quynh
Dodd Elizabeth
Dolgoff Samantha
Chambers Lauren
Drummer Ronald
Drummond Yasmeen
Dufrane Frank

Durham Rachael
Dutton-Starbuck Jack
Easterday Nicholas
Edwards Anthony
Edwards Antonio
Elliott Aaron
Ellis Elizabeth
Erick Sean

Escovedo Brittney
Eskridge Christopher
Espinoza Ana
Etter Serai
Ettlinger Daniel
Evans Money
Cooper Jenia
Fairman-Butler Keyanna

Fall Nathan
Farmer Roxane
Fatherree Kira
Fatima Reyna
Felkins Michelle
Ferguson Jamal
Ferguson Krystal
Fernandez Julian

Ferreira David
Fillingim Angela
Findlay Andrew
Finney Jonathan
Fisher Natosha
Fitz Lesthan
Fitzhugh Shontay
Fleming Mikelle

Flores Cindy
Flores Jorge
Foley James
Fordice Hava
Fortier Geralina
Frank Eric
Dennis Daniel
Donner-Page Solana

Frey Alexander
Friedman Ethan
Friedman Kelly
Fuller Ashley
Fuller Brandi
Gabourel Bryan
Gaidukevitch Jolanta
Gant Dessalines

Garabedian Noah
Garcia Giovanni
Garcia Sasha
Ford Robert
Garcia-Ball Maria
Gardea Elijah
Gaspar Jesus
Gee Jeameal

Left: Loud Freshman Girl thinks people will listen to her if she throws up '03 (um, think again: you're a freshman).

Right: We're glad freshmen have found theirfriends that will, hopefully, be with you 'till you graduate.

George Bashari
Geritz Jason
Gibson Takisha
Gilbert Daniel
Giustino Benjamin
Gjeltema Trevor
Glazier Audrey
Godbersen Soren

Godwin David
Goetz Caitlin
Goldfine Sarah
Goldschmidt Hana
Goldstrom Owen
Golson Keianna
Gonzalez Alma
Gonzalez Lissete

Gonzalez Yolanda
Goodall Ruby
Gordon Jeremy
Gordon Matthew
Gordon Sundrea
Gorson Leila
Gorson Pera
Gough Ariel

Gow Caroline
Goyne Matthew
Graham Michael
Grant Gary
Gray Rachael
Green Lamont
Green Moses
Greer Tonia

Greif-Neill Cole
Grenfell Hannah
Grengs Regina
Gressel Gilad
Greve Benjamin
Grey Avalonia
Grove Margaret
Gruen Andrew

Gonzales Jesse
Guerrero Gabriela
Guerrero Rocio
Guidry Shanice
Ha Mei-lin
Habben Lacey
Hadden Porsha
Halaby Gregory

Hall Jotham
Hall Spenser
Hamilton Sara
Hammond Danielle
Hampton Alexis
Harbin Ashley
Harris Meya
Harris Robyn

Harris Tamika
Harris Terrell
Harry Emily
Hartmann-Sampson Camerson
Havens Kelly
Hayashi Max
Haynes Willeeda
Helliesen Elizabeth

Henderson Sherretta
Henesley Shamiya
Hernandez Ricardo
Harrington Thomas
Higuera Miriam
Hill Jonah
Hill Stephanie
Howells Laura

Hirsch Adam
Hobbs David
Hoffinger Laurie
Hoffman Jeremy
Hoffmeister Sherwyn
Hollis Craig
Holloway Brandon
Hong Kory

Honowitz Samantha
Hooker-Broom Jamar
Hopkins Tanisha
Hordynski Konstanty
Hoskins Romell
Hosseini Sepideh
Houston Christopher
Howe Andrew

Huarcaya Carlos
Hudson Stevie
Hughes Davis
Hunt Je' Sha
Hunter-Ford Robert
Hurley-Ramstad Gabriel
Huynh Hien

Huynh John
Huynh Martin
Hyman Benjamin
Ichioka Michael
Israel Nathan
Israel-Trummel Kelsey
Issel Joseph
Itakura Atsuko

Jackson Colin
Hule Fritz
Huynh Thanh
Jackson Kevin
Jackson Sim
Jacobson Elias
Jarvis Amalia
Jarvis Daniel

Jenkins Gordon
Jenkins Ramon
Johnson Artisha
Johnson Christopher
Johnson Dana
Johnson Deneshia
Johnson Jason
Johnson Tari

Johnson-Lucas Jamal
Jones Derrick
Jones Dijon
Jones Kenyatta
Juarez Jacob
Judge Elizabeth
Jue Kevin
Kaer Christopher

Kaneko-Jones Lauren
Kao Phyllis
Kaspar Jan
Kaur Prabhjot
Keele Allena
Keller-Laub Judah
Kelly Gwyneth
Kendall Gregory

Kennedy Jamila
Ker Kenya
Ketsavong Jeff
Khamvong Christina
Khedup Tenzin
Kiel Brandon
Kim David
Kim Sarah

King Noel
Kirshner Kristina
Kline Jamie
Joanino Lionel
Ko Benson
Kooperman Arianna
Kopmar Noam
Koppman Sharon

Kramer Perry
Kravin Jessica
Kreimer Simon
Krinsky Chandra
Krumland Alexander
Kurtz-Pico Sammy
Kwong Boa-Yin
Kwong Wei-Hao

La Rue Danielle
Laird Samuel
Lake Zoe
Lam Tsai-Yu
Lamell Sidney
Lane Sonja
Lastimosa Ana Marie
Laube-Manigualt Alexis

Lawrence Justin
Liggins Brandon
Lee Sung-Eun
Lee Zachary
Leibman Rachel
Leonard Anna
Leonard James
Lerner Sasha

Lessier Arika
Lewis Kayla
Li Joel
Lieberman Lauren
Liong Christien
Litsky Elisa
Littlemoon Andrea
Lloyd Shuntay

Lobas-Harvey Sigrid
Stone Ahimsa
Longfeathers Joy
Lopez Anya
Lopez-Cepero Leana
Lown-Hecht Tania
Luangrath Eric
Lucero Tiffany

Lynch Ryan
Lyons Kaja
Mabrey Shameika
Mabry Brittany
Machen Vanessa
Maciel Lorena
Macon Constance
Maezono Elisa

Maffin Amelia
Makdisi Lina
Malango-Blake Grace
Maldonado Alex
Manoleas Joseph
Mantell Fran
Martinez William
Matthews Cassandra

Maynes Jennine
McCarron Ryan
McCormack Brian
McDougall Owen
McEleroy Demetrius
McFadden Layman
Mcghee Michael
Mcgovern Maeve

McKay Jordan
McNamara Elise
Mendez Sara
Michalak Nadia
Miller Bradley
Miller Chatani
Miller Deandre
Miller Gabriella

Minagawa Noriko
Mingura-Jackson Latoya
Mohamed Tarek
Monday Oliver
Moore Hannan
Moran-Sanchez Jose
Morris Brett
Morris Desrian

Morris Jahmal
Moskovitz Jaslo
Mosleh Radfan
Motley Dominic
Muzaffer Imran
Nadimi Natalie
Nava Gabriela
Navarro Carlos

Nguyen Diem
Newell Lorenzo
Ngo Hoa
Ngov David
Nguyen Jennifer
Nibhum Tenzin
Nicol Jeffrey
Nikzad Ariel

Noll Tory
Noll Victoria
Ogbebor Nosa
Oh Moon-Young
Olson Eric
Orth Veronica
Ortiz Deborah
Osborn Katherin

Owens Marjorie
Pace Elisa
Palomino Joaquin
Paniagua Nancy
Panosh Simon
Parker Christon
Parks Michael
Parks Tiffany

Payne Shariffa
Peltier Marcus
Perez Cynthia
Perez Eduardo
Perez Rosa
Perez Vannessa
Piekins Latoya
Perry Joseph

Peters Brian
Peters Jacquelyn
Peterson Altair
Phan Nga
Phillips Rachel
Philyaw Jamaal
Pickett Charlotte
Pierce-Quinonez Emiliano

Pineda Jessica
Poindexter Damon
Pollard Marco
Pollick Stephaine
Powelson Elisabeth
Price Kevin
Pureco Nelson
Sherman Whitney

Qualls Jazz' a
Quddus Hammad
Quinones Jorge
Quintero Karina
Qureshi Neelam
Rabinowitz Jacob
Rahmani Tala
Ramin Cody

Ramirez Antonio
Ramirez Cassandra
Ramirez Eduardo
Ramirez-Gonzalez Maria
Ranharter Jeremy
Rankin Kenneth
Rankin Randell
Raynor Molly

Regan Mathias
Reiche-Johnson Tess
Reyes Lolita
Reynolds Erin
Rhodes Jahmaan
Riddle Nicole
Rideout Lincoln
Rivera Mariel

Roach Nora
Roach Robin
Roberts Christopher
Robinson Tilia
Rodriguez Alexander
Rodriguez Imelda
Rodriguez Juan
Rogers Sonja

Rose Steven
Rosenberg Eli
Rosenthal Joseph
Rosenthal Katherine
Ross Crystal
Rossetto Ashley
Rothe Thomas
Rotman Lily

Routt Antonio
Rowden Danielle
Rugo Kathryn
Ruiz Byron
Ruiz Mercedes
Sachs Jesse
Safizadeh Rubin
Sahdev Rohit

Sakuma Takeshi
Sanders Daniel
Sandevski Nikolas
Sanow-Sherman Sage
Santa Cruz Marlela
Santiago Dennis
Sathiapal Jehan
Sawyer Bobby

Schapiro-Sakashi Dannielle
Schlessinger Rachel
Schrag Anna
Schwin Anya
Scott Devin
Scott Porsha
Seals Myron
Sedaka Thomas

Seeman Daniel
Shah Saima
Shaked Yonatan
Shapiro Max
Shayesteh Nicole
Shelton Joshua
Sherrod Taronda
Shields Kevin

Shrewsbury Harmony
Shuval Or
Silber-Coats Noah
Silverman Jesse
Simmons Nathan
Simon Rebecca
Simrin Benjamin
Singh Tara

Singharath Jason
Skabardones Maria
Smith Heather
Smith Jason
Smith Jonathan-Stanley
Smith Mariemilia
Snell Kenya
Snippen Julia

Snyder Megan
Sommers Demetrius
Songkham Phonethip
Sorell Rebecca
Soria Bianca
Soria Pauline
Sorrell Kashawnda
Souders Sean

Spencer Shynese
St. Pierre Theo
Stahlschmidt Lena
Staples Rasheeda
Steele-Ogus Melissa
Sternberg Andre
Stewart Ian
Stewart Kemal

Strauss Tessa
Sullivan Kimberly
Sullivan LaRonda
Sultan Zachary
Sun Huizi-Angela
Sundelsons Eli
Suttice Oliver
Suttice-Maes Melinda

Swan Lucie 09
Swanson Dorrie
Sweet Caitlin
Sylvester Matthew
Tagudh Ninjey
Tagudh Thardhoe
Talshir Lotan
Tanahashi Ko

Tara Jared
Tate Darin
Tavare-Powelson Angus
Taye Alem
Taylor Elizabeth
Tellez Leonardo
Testa-Avila Bethany
Thompson Daniel

Thompson Matthew
Tilley Lana
Tjian Lindsey
Toczynski Alec
Toombs Dwayne
Toossi Maryam
Triana Silvestre
Trow-Shaw Emily

Truong Liem
Tsadik Elias
Tuaau Elisa
Turner Andrew
UCH SOPHEA
Ul Soria
Umar-Bey Arose
Usher Readie

Valentine Marguerite
Valladares Veronica
Vanbourg Jonah
Vardy Oscar
Vaughan Arielle
Vaughn Virginia
Vazquez Emilio
Vemireddy Bhuvan Prasad

Vernon-Lapow Zev
Victor Nicole
Vilar-Hayden Daniel
Vincent Edward
Viray Marcus Ellis
Viray Reginald
Vongkhamchanh Kitty
Vongphachanh Sonesai

Wachner-Solomom Rene
Walker Tina
Wallace Halla
Wallace Siobhan
Wallis Erica
Wang Henry
Ward Andrew
Ward Fila

Ward Gabrielle
Ward Michel
Wardell-Larson Nicholas
Ware Nicholas
Snangosnoila Sule
Verdeflor Marisol
Washington Latoya

Washington Angel
Washington Anthony
Waugh Mecca
Wayne Dennis
Wedemeyer Sara
Wierzba Sonia
Wiley Matthew
Williams Vanessa

Williams Emily
Williams Lamonte Jr.
Williams Roosevelt
Williams Terra
Williams Terron
Willis Liana
Willis-Starbuck Meleia
Wilson Eric

Wirth Patrick
Wold Duncan
Wong Elliot
WONG WAI
Woods Charta
Woods Devone
Woods Dexter
Wrenn Evan

Wright Casey
Wright Elena
Wright Emma
Wright Savoi
Wu Eugene
Yamamoto Michi
Yerlick Avidan
Zalinskis Lea
Ziegler Deed

**To our freshman:** We hope you had a great first year in high school, 'cause it's not gonna get any better 'til senior year! Our advice to you: Take sophomore year seriously if you want to go to college, don't call your parents if you're drunk and stranded at a party (call a cab), if you get egged-don't get revenge on the senior that got you (you'll be sorry)

Peace out,
**your Seniors.**

Top: Look how cute y'all look now...

Bottom: ...Look how tight you'll be in three years!

# SOPHOMORES

Abaye Cherilyn
Abdelmalek Dimyana
Ackley-Barahona Natalia
Acosta Daniel
Addison Leonda
Ahmad Tanweer
Aitel Philip
Ajmani Nisha

Akbar Imani
Akullian Adam
Alaoui Azena
Alarcon Karla
Alcabes Adam
Alcantar-Torres Alejandro
Aldebron Margot
Aleem Daaimah

Algeria Annie
Alexander Brian
Alexander Regina
Algahim Abrahim
Ali Qurban
Almanza Diana
Alter Jesse
Alvarez Franklin

Amaral-Hennin Lila
Anderson Myette
Anderson-Lewis Courtney
Anjou Mark
Aquino Jennifer
Arcos Gabriel
Argueta Inga
Asazawa Lauren

Ashford Ricky
Ashley Ethan
Austin Jasmine
Austin Kristopher
Azuara Cesar
Bailey Natasha
Baker Naima
Ballentine Kristina

Baltrip Elizabeth
Barnette Sadie
Baron Jessica
Barrow Cory
Barrows-Friedman Viva
Bassein Emma
Beckman-Stallings Sophia
Belany Lowell

Bell Kenisha
Bell Terrance
Bellows Miriam
Ben-Oni Elan
Ben-Oni Noam
Benson Jason
Benton Charles
Bernhard Laura

Beverly Austen
Bey Theresa
Bhakta Hemant
Bhakta Hemini
Bielen Jeffrey
Birnbach Kerry
Black Samuel
Blackmon Carla

Bloomsburgh James
Boggs Theodore
Boland Sylvie
Bolds Shaela
Bonczkowski Veronica
Bonilla Bianca
Braasch Andrea
Bradford Margilina

Breckler Adam
Brewer Danielle
Brooks Shamiika
Broussard Joy
Brown Adukwei
Brown Akeem
Brown Bryan
Brown Justin

Brown Lonjenoe
Brown Marie
Brown Mary
Bryant Arianne
Bryant Brittiany
Bryant Martinez
Buchin Joshua
Buckley Le Grace

Burroughs-Miller Makenda
Calhoun Clinton III
Caputo Ashley
Carey Stephen
Carlisle Daranisa
Carr Antonia
Carter Damali
Carter Samuel

Castro Steve
Cendejas Marisela
Chambers Benjamin
Chan Caroline
Chan Daniel
Chan Philip
Chandler Sarena
Chaney Hassan

Charles David
Chavarria Denisse
Che Siyang
Chen Wuyang
Chetty Anjuli
Cheung Mei Kam
Chinitz Ron
Chytry Sophia

Clark-Flory Tracy
Clarke Courtney
Claudeanos Evan
Clyman Erik
Cohen Jesse
Cohen Samuel
Cohen Zachary
Cole Tiana

Connors Lanika
Cook Gabriell
Cool Matthew
Coonrod Dustin
Corbett Anna
Cornelius Michael
Costantino Aya
Crane Amelia

Cruz Gabriel
Cuatlatl Juana
Curiel Roberto
Dachner Jessica
Daftary Pratik
Dahan Laurent
Daniel Timnit
Davenport Marteniz

Davis Charles
Davis Chrisopher
Dawson Brandy
Delcid Evelyn
Dering Gregory
Di Calogero Chris
Diaz Rosa
Diener Mieko

Diouf Madiou
DiSalvo Karen
Dixon Davis
Dixon Dais
Dixonm Doug
Dong Hao
Donnelly Emma
Dorman-Colby Ralph

Douglass Patrice
Drescher Meghan
Drucker Andrew
Drulis Caitlin
Dubois Shemika
Duckett Joseph
Dugar Sean
Dunn Reginald

Duong Janine
Duong Linh
Duran Vanessa
Durniak Steven
Duvall Ariel
Dwyer Whitney
Ealy Alexander
Easiley Jr.Samantha

Eberts Thora
Edinoff Albert
Edwards Romeika
Ellis Katharine
Ellman Avram
Elmore Alexis
Elterman Tamir
Engelsen Eren

Epstein Harris
Espinoza Michelle
Etcheverry Kristen
Etter Taeposha
Fajans Andrea
Ferrell Thomas
Fielden Gene
Fillingim Brendan

Fingerman Beth
Fisher Jamyiah
Fleischman Shayna
Floyd Tanisha
Fong Kathryn
Foreman Matthew
Fortune Eugene
Francis-Lyon Daniel

Franklin Anthony
Franklin Regina
Freeman Demario
Frias Shyrlene
Funes Alex
Gaber David
Garcia Joann
Garcia Juyan

Garcia Paladio
Gardeman Jesse
Garner E'Mon
Garrett-Harris Chanel
Geller Ma Ayan
Gibson Jessica
Gibson Rebecca
Giordani Celeste

Giotta Jade
Godefa Haben
Goines Alexander
Goldberg Rose
Goldberg Stefan
Goldenberg Benjamin
Goldin Daniel
Gomez Jonathan

Gonzalez Adriana
Gonzalez Ramona
Goodin Sarah
Goodwin Jason
Gorrostieta Manuel
Graetch Rory
Granada Noel
Greenwell Megan

Griffin Chantelle
Griffith Paul
Grijalva Aurora
Grimes Artemis
Grin Lauren
Gruen Emily
Guerrero-Gonzale Julio
Gupton Tynisha

Gurrey Theresa
Gwin-Robison Ty
Haley Tahrique
Hall Emmanuel
Hall Jermain
Hall Leila
Hanley Blythe
Hanzo Jessica

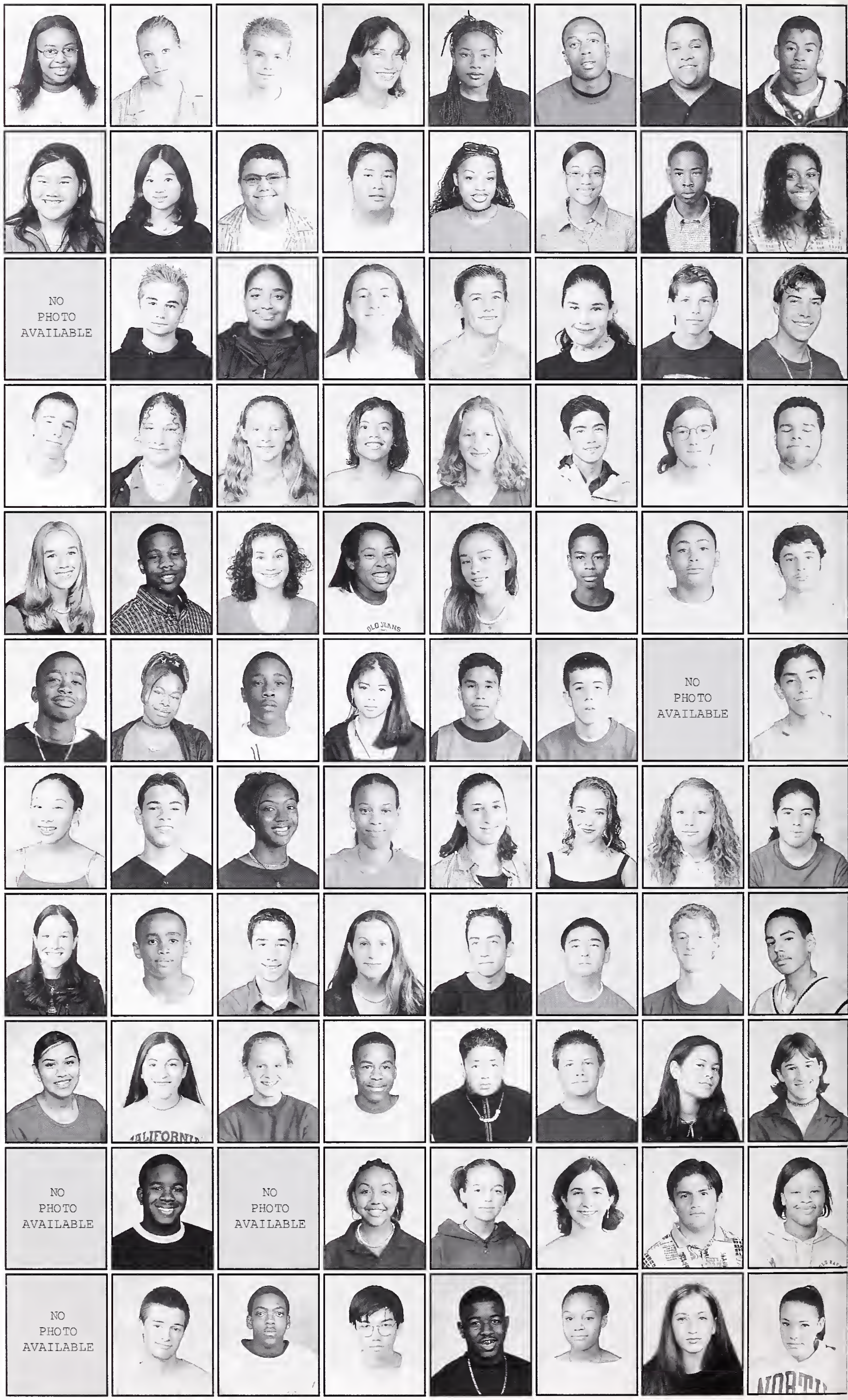

Harbin Traniecieya
Harden Essence
Hargis John
Harmon Blake
Harper John
Harris Horace
Harris Lindsay
Harris Steven

Harris-Lovett Sasha
Hartwell Dannisha
Hawkins Viveca
Haymon Jr. Richard
Heaton Jeffery
Hecker Amanda
Heinstein Eva
Hernandez Irene

Hernandez Jesus
Hernandez Kathy
Hernandez Raquel
Hernandez Susana
Hernandez Jr Alejandro
Herrera Jose
Herrion Virgie
Hester Tiffanie

Hickman Brian
Hitchner Zoe
Hoberman-Kelly Will
Hoch Joanna
Hodge Chinaka
Holmes Alisha
Holmes Pavielle
Holtpatrick Clare

Hood Jennifer
Howell Newman
Hudson Bianca
Humlie Jaana
Hung Ting
Hunter Jessica
Huynh Hai
Huynh Vi

Ibrahim Adrianna
Isaacs Joshua
Jackson Chenice
Jackson Jacquelin
Jackson Jasmine
Jackson Jessica
Jackson Marcus
Jackson Scott

Jacobs Juleeun
James Julian
Jew Nikita
Jhitta Mandeep
Jimenez Israel
Joanino Princess
Johnson Erica
Johnson Jon

Johnson Meghan
Johnson Patrice
Johnson Tiffany
Jones Dusty
Joseph Lamonya
Juaristi Victor
Juskys Deana
Kamin Jordan

Kanbergs David
Kane Naomi
Katsuura Yoshihiro
Kay Gabriella
Kellogg Georgia
Kelly Alani
Kelly Ashley
Kenny Gabriel

Keomanyvong Lamphou
Kern Maia
Keys Sabrina
Khan Zeenat
Kim Patrick
Kincey Christopher
King Adele
Kleiman Carly

Knobler Molly
Kreit Teddy
Krieger Elena
Kung Albert
Ky Felix
Lacy Armeshia
LaFlor Andres
Langlois Anna

Lankford Ra'Aana
Larson Genevieve
Lateef Nadya
Lattier Karee
Lawson-Dade Brandon
Le Monique
Leath Marcella
Lebeau Jeremy

Lee Hip Bong
Lee Jared
Lehrer Violet
Letz Joanna
Letz Peter
Levine Sara
Levy Claire
Lindblad Rustin

Lindemann Eric
Lindh Charles
Llave Jenny Lou
Long Ainye
Ma Kathy
Maciel Lilia
Mack Katharine
Magnenat Darren

Maheu Leo
Mahone Ericka
Major Jasmine
Maldonado Salvador
Maldonado Victoria
Mapanda Lubungu
Mark Kamaya
Mark Natasha

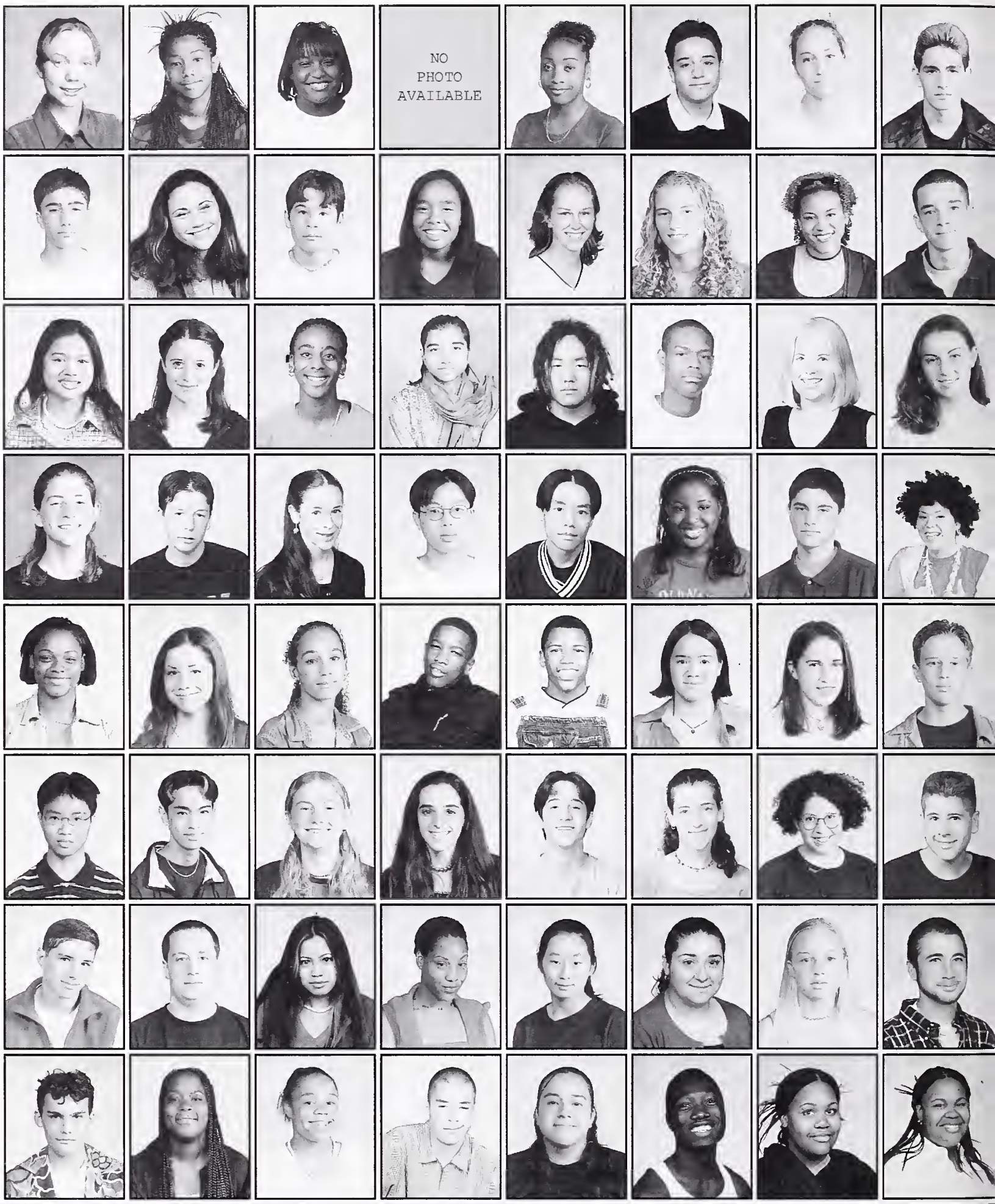

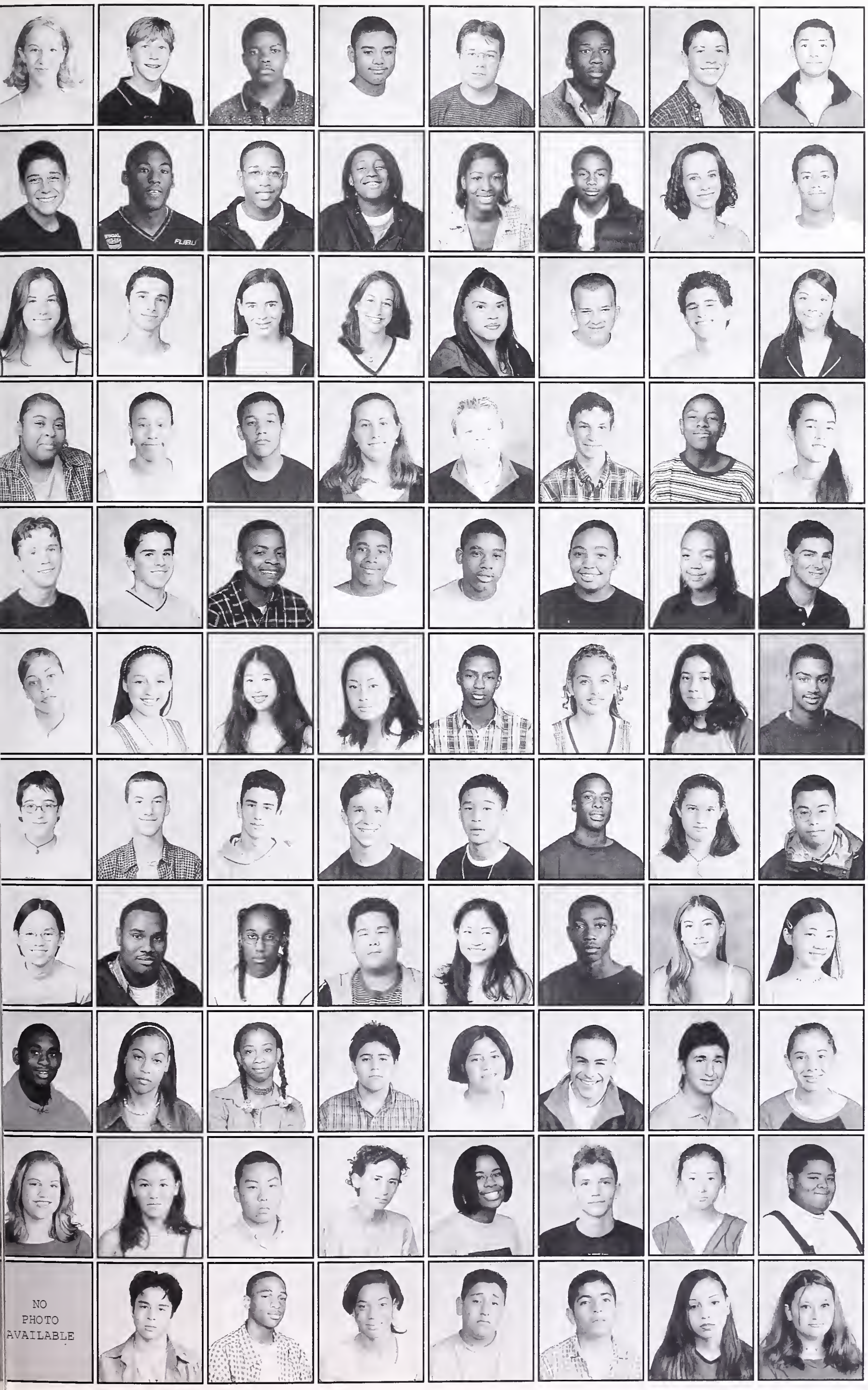


Marsh Maria
Marthinsen Samuel
Martin Robert
Martinez-Greene Lando
Matlak Tomasz
Maxwell Andrew
May Christopher
Mays Warren

McCaleb Lucca
McCalope Devin
Mcdaniel Jr. Larry
McDaniels Monica
McDuffy Lillian
McWoodson Justin
Mead Laura
Mebrahru Aman

Meggyesy Erin
Menda Hakan
Mendelson Elizabeth
Miles Rachel
Milian Liliana
Mills-Campisi Adam
Millstein Brenden
Miranda Moramarie

Mitchell Angela
Mitchell Francesca
Mitchwll Gregory
Mog Alicia
Mollin Dorian
Monasch Scott
Montogomery Sherman
Monts Serena

Moore Jason
Moore Paul
Moore-Daniels Ryan
Moraven Jason
Moraven Juston
Moreland Socorro
Morgan Monique
Morris Christopher

Mouton Jazmin
Munoz Veronica
Murai Sheena
Murakami Radha
Mwesigwa Ishmael
Naboisek Lucia
Navichoque Aura
Nealy Jason

Neider Martine
Nelson Ryan
Nemirow Aaron
Newlin Seth
Ngov Peterson
Ngumezi Chima
Nguyen Anna
Nguyen Robert

Ni Christie
Nichols-Harris Bryant
Nichols-Harris Latisha
Nipitnorasate Maetuss
Nishiike Yui
Nitoto Muhammed
Nomura Anna
Oba Hitomi

Oiyemhonlan Ehi
Oldwine Ayanna
Oliver Detra
Orellana Francisco
Ornelas Elizabeth
Oropeza Mathias
Ortega Michael
Osborne Justine

Otega Joanna
Oto Sallie
Overton Ryan
Owen David
Owens Destiny
Pace Nicholas
Park Ji-Young
Parker Kimo

Parker Tanika
Pastor David
Patterson Chevalier
Payne Rebekah
Paz Carlos
Paz Ernesto
Perez Alma
Perez Yvette

Perkins Darryl
Perrin Tova
Perry Emile
Perry Lamile
Peszewski Lech
Pettler Lily
Petty David
Pfister Julia

Phelps Mary
Phillips Anna
Phrogus Candice
Pich Rithy
Pickens Rickey
Pinkston Raymond
Pitt Stephen
Pooler Dajada

Poon Safiya
Pope-Chappell Maya
Portugal Christina
Postone Ariel
Power Calin
Present-Thomas David
Price Bonnie
Prince Angelica

Purcell Shannon
Quinones Nina
Rabb Tiffany
Ramirez Alonzo
Ramirez Cesar
Ramurez Alonzo
Rasmussen Viki
Rawlins Lauren

Real Justin
Reed Ellen
Reid Heather
Reilly Liam
Reinhardt Erin
Rem-Bass Mary
Reyes Paula
Richards Ian

Riesenfeld Jermey
Ritchie Sophia
Rivera Andres
Rivera Sarah
Rizzo Patrick
Roberts Matthew
Robertson Diana
Robertson-Rivas Savannah

Robinson James
Robinson Melissa
Robinson Rico
Robinson-Sum Andrew
Rochmes Jane
Rodgers Lindsay
Rodriguez Julio
Rojas Sergio

Romo Daniel
Root Marissa
Rosenberg Naomi
Ross Cleo
Rowland Peter
Rubio Luis
Ruiz Ricardo
Rutherford Chelsea

Ruzer Joseph
Saarni Annikka
Sachs-Arellano Zoe
Sachs-Weintraub Julian
Salniker Ferron
Sanchez Abraham
Sanchez Eric
Sawyer Bobby

Sawyer Marcus
Scarbrough Leonard
Schmitz Zoe
Schmookler Emily
Schneider Lily
Schooley David
Schwartz Gabriel
Seabrook Kalyca

Seals Elliott
Searles Veronica
Secrease Kenneth
Semu Tsedenia
Shah Fatima
Shaifer Sheena
Shaw George
Shenfil-Smart Alexis

Sher Marlowe
Sheridan Christopher
Shideh Asha
Sholin Aaron
Shonkoff Samuel
Silber-Baker Daniel
Silkiss Alabanza
Simler Ben

Simon Edward
Sitas Kimon
Skory Adam
Smith Nicolas
Smith Shona
Smith-Heimer Alana
Snowden Shamika
Solomon Tiffany

Sorenson Anna
Sotero Tomiye
Sowell Naielah
Stanton Emmet
Stavis Zahra

Steelman Laine
Steiner Adam
Stern Adam
Stern Adrian
Stevens Victor

Stewart Ayoka
Stipovich Cole
Stokes James
Stumpf Vanessa
Su Yi John

Summers Chayla
Sun Ergang
Sweeney Jessica
Tabak Nathaniel
Takaoka Tori

Tapia Esmeralda
Taylor Lyndsey
Taylor Robert
Tenbroek Jens
Terrell Shayla

Thamma-Naga Jyothi
Tharpe Eric
Thepsoukmalay Justin
Thomas Jennifer
Thompson Andrea

Thompson Harold
Thompson Terrance
Thorpe Krystle
Tizon Candace
Tokumaru Takae

Tolbert Antoinette
Tolliver Deshon
Tolman Vern
Tolpingrud Hans
Towles La Ronna

Tran Diana
Tran Jennie
Trifonov-Serbinov Andrei
Tucker Greg
Turner Paula
Ulansky Katherine
Umrani Malaika
VanBoven Leonard

Vazquez Francisco
Vega William
Voge Maianna
Wade Mahir
Wagner Gavin
Wake Amanda
Walker Maurice
Walker Shanae

Walklet Lara
Wallenstein-Pineda Teresa
Walrand Isabelle
Walstead Katherine
Walton Taylor
Warner Ashley
Warner Miya
Waterman Noah

Watkins Lonni
Weatheroy Li Teria
Weil Daniel
Weinberg Naomi
Weiss Robert
Wicinas Tami
Wiggins Katherine
Wilkins Monique

Wilkins-Malloy Zachary
Williams Demarian
Williams Justin
Williams Mahad
Williams Marquis
Williams Michael
Williams Sherry
Wilson Chris

Wilson Christopher
Wilson David
Wilson Paige
Winter Christopher
Wirt Theodore
Wolins Tamar
Wolter Ariel
Woodard David

Wren Ana
Wright Ian
Wubie Biyniyam
Wycoff Kenneth
Xu Jingwei
Yanez Esteban
Yemane Senait
Yim Katherine

Yin Courtney
Yokoyama Erin
Young Andrea
Young Kamal
Young Pasqual
Young-Guilliard Desiree
Younis Adam
Yu Helen

Yu Tim
Zakon Alicia
Ziad Tariq
Zubritsky Emily
Brown Tierra
Chun Alena
Fair Tiffany
Hussein Ahmed

Taylor Christopher
Washington Domanisha
Willis Orrian

**TO THE SOPHOMORES WHOSE PICTURES HAVE PROBLEMS**: We, on the yearbook staff, apologize to all those whose pictures were misplaced or whose names were spelled wrong.

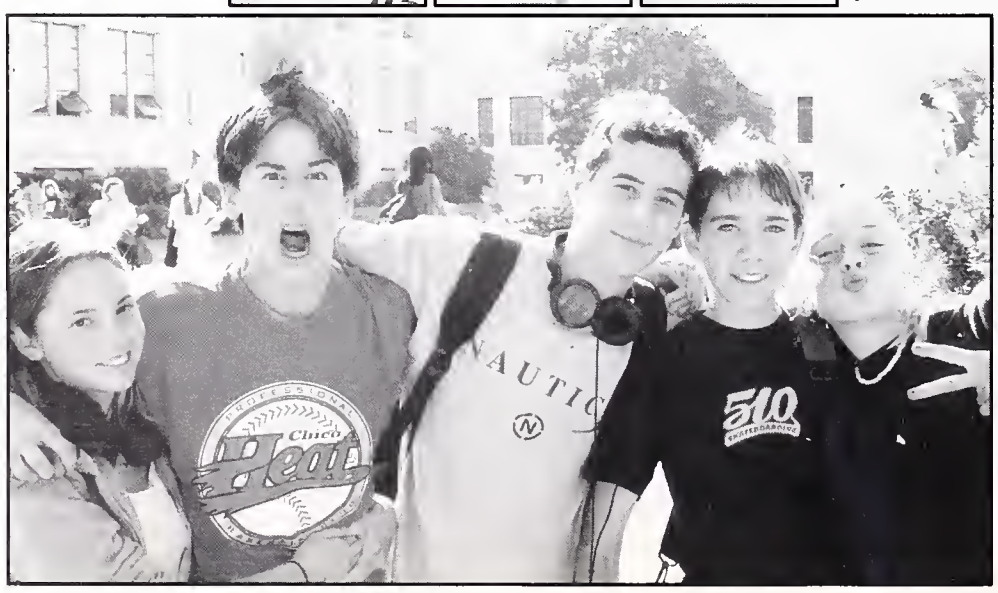

**TO ALL THE SOPHOMORES:** Good Luck to all of you who haven't taken chemistry yet, and congrats to the ones who passed, because it sucks. The next year may suck too, but don't you fret, 2 years from now you'll be an all mighty **SENIOR**. No class will ever live up to the legacy of **2000**, but you will definitely hoo-ride '~~03~~. Oh yeah, and we know you jock **2000**.

# AUTOGRAPH PAGE:

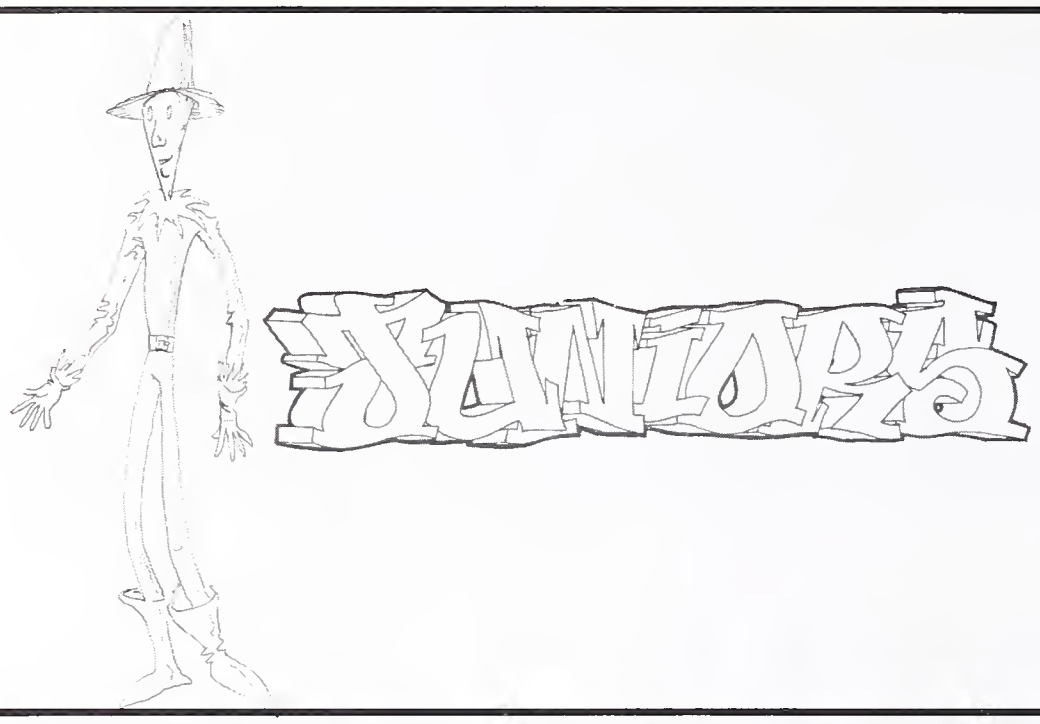


Aconito Melissa
Adams Mary
Adams Elizabeth
Adams Romell
Aguirre Eddy
Aissen Mathew
Akana Elizabeth
Aki Eric

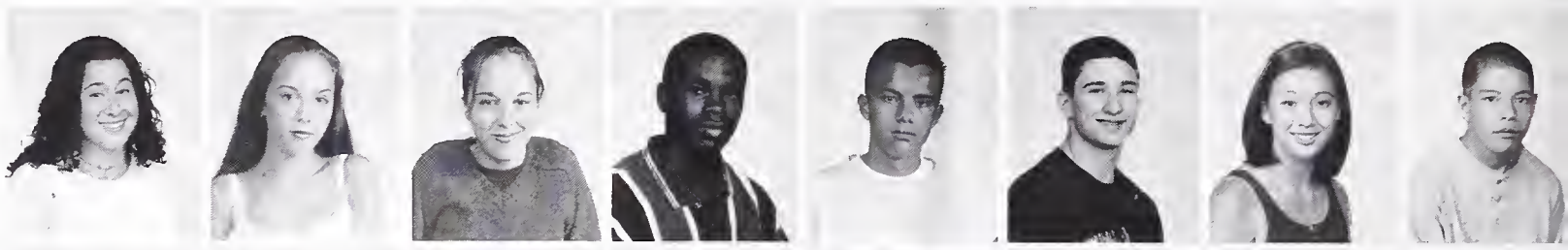

AlbertyKimberly
Alef Joseph
Alessio Benjamin
Alarcon Virginia
Alexis Tenisha
Allen Tony
An Charlie
Andika Merviendo

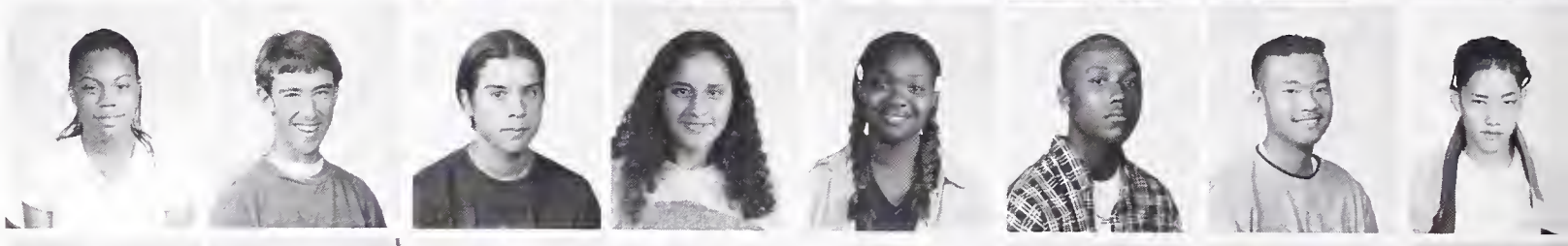

Andrews J Russell
Andrews Jenniffer
Appleberry Michael
Arakaki Mia
Areceneaux Coriale
Armstrong Daria
Arroyo Danielle
Asazawa Keith

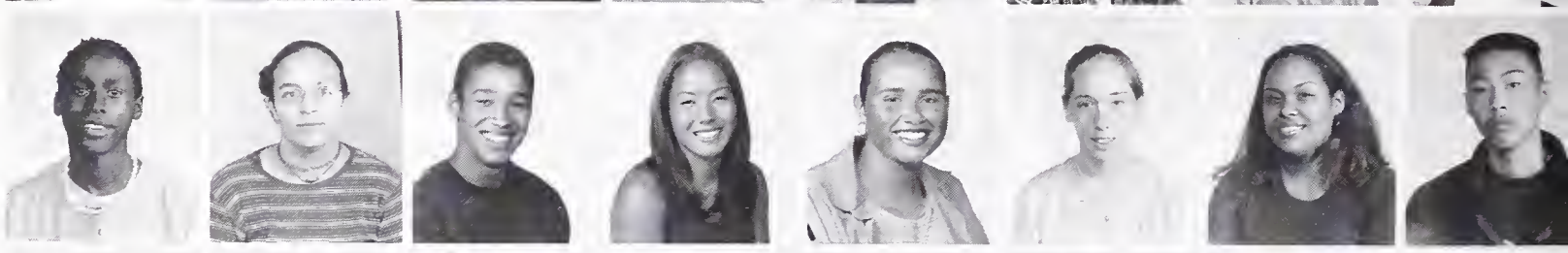

Aswad Itta
Austin Renata
Avila Arturo
Bailey Kiyomi
Balderas Edith
Bantidagne Emebate
Bantidagne Tsehayu
Barkin Samuel

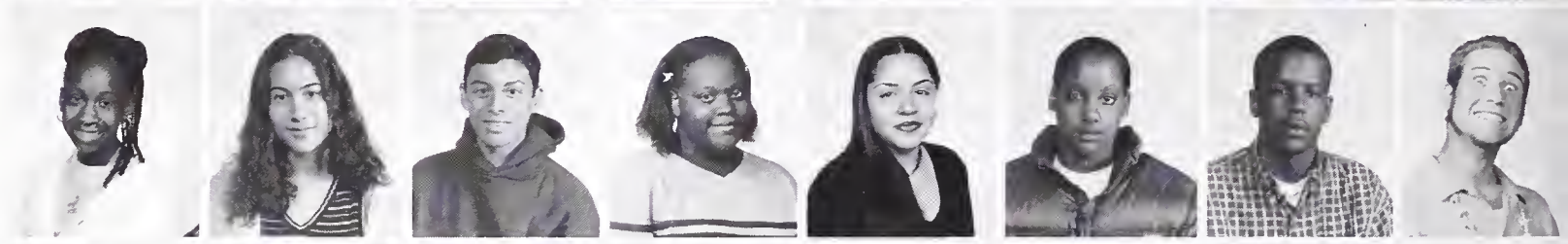

Barlass David
Barrett Vanessa
Barry Maura
Bartlow Veda
Bekele Jabir
BellCourtney
Ber James
Berndt Steven

Berry-Millett Rachel
Beyer Nicoletta
Binnewie Andreas
Birnbach Alexandra
Blackwell Nicole
Blair Anjannette
Block Eli
Bolden Timeka

Braasch Kristen
Bramble Drew
Brick Kate
Brooks Aquanetta
Brown Miyoko
Blumstein Anna
Blumenkrantz Nathan
Brown Samantha

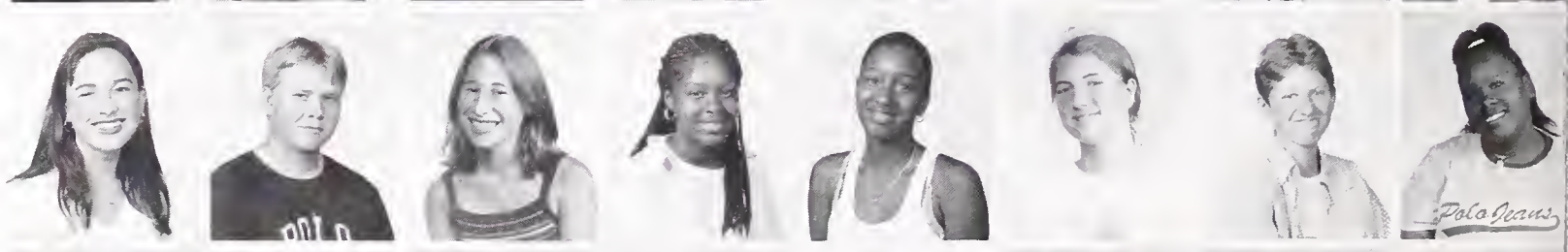


Brown William
Browne Jennifer
Brugger Alice
Bruhns Maya
Bryant Catherine
Bryson-Cahn Chloe
Buchanan Ian
Buckman Travis

Not Pictured

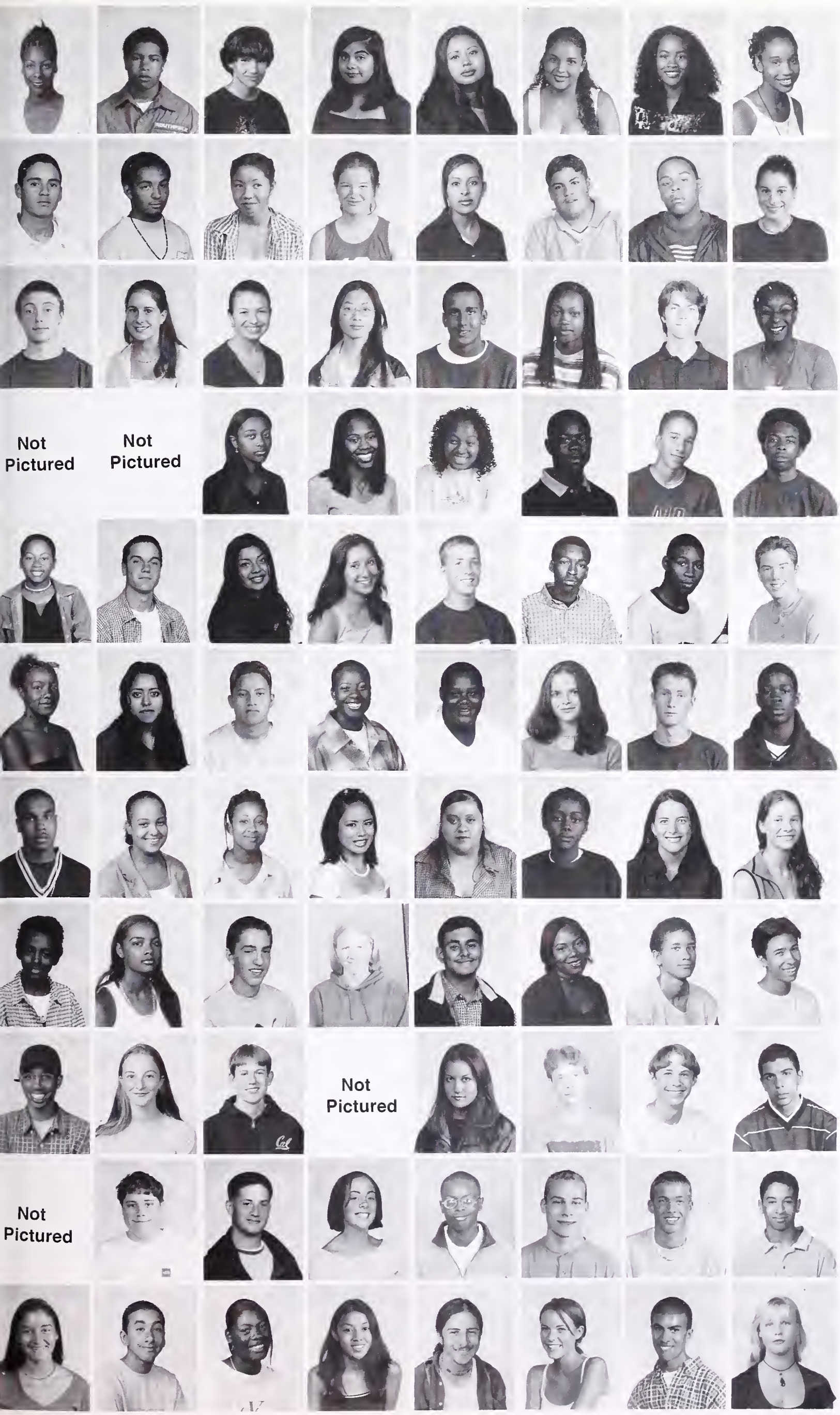


Burnley Keosha
Butler Rashaad
Cadoux Adrien
Calderon Judy
Campos Elizabeth
Campos Raquel
Capel Joy
Capers Shari

Caracas Emilio
Carey-Simms Amani
Carlone Mia
Carr Juliette
Carranza Brisa
Carrasco-Zanini Emiliano
Carter Dennis
Casal Gabriela

Cassidy
Cassid Arianna
Chacona Angela
Chen Chia
Chetty Raymond
Chigovanyika Farai
Chilton Sven
Christal Toshia

Clark Dominick
Clark William
Clark-Smith Brandy
Clemons Kaylan
Climens Tiffany
Clyburn Rolondo
Cohen Brett
Cole Phillip

Condon Michele
Coots John
Cortez Tania
Corwin Naomi
Cottle Brett
CoxTimothy
Crawford Jamaal
Crickmore Ian

Crowder Desamona
Cruz Marina Isabel
Cuatlatl Armando
Dacus Alisha
DanielsJason
DanyshKyla
Davidson Eric
Davis Jamahal

Davis Joshua
Davis Portia
Davis Starr
Decastro Martina
Delcid Rosa
Dent Amarrah
Derblich-MileaZephira
Deserio Iris

Deskins Mandla
Devine Chanell
Dickersin-Prokop Christopher
Dietz Miranda
Dobashi Jamall
Dudley Lecresha
Dumas-Pierre Kitrick
Dunbar Jamie

Easiley Kelvin
Eastman-Moore Marion
Edelen Edward
Elizondo Joaquin
Enkoji-Busch Mariko
Erickson Jacob
Erickson Jonathan
Espinoza Jose

Evans Amber
Evans Lawrence
Everett Brian
Everett Caitlin
Everett Jodii
Ewert David
Fatherree Joel
Feinman Justin

Fernandez Celia
Fernandez Dario
Ferrell Geneva
Figueroa Grace
Finger Jonathan
Flanders Emma
Flores Francisco
Flynn Caitlin

Follwood Gelater
Fong Lauren

Fong Stephen
Fortune Janette

Foster William
Frank Rachel

Franzen Samuel
Freeman Paris

Not Pictured

Frey Franziska
Friely James
Fusco-Grindell Robert
Garcia Alejandro
Garcia Inti
Garcia Victor
Garrett-Farb Noah
Geaney James

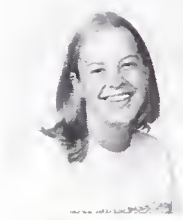

Not Pictured

Georgi Ryan
Geritz Christopher
Gies Matthew
Gilreath Taheerah
Ginn Tamika
Gipsman Laura
Gjeltema Emily
Glazier Siobhan

Goldberg Anne
Gonzalez Dalia
Goodwin Volissia
Gould Owen
Gracer Talia
Graves Sonja
Greenwood Marcel
Gressel Gal

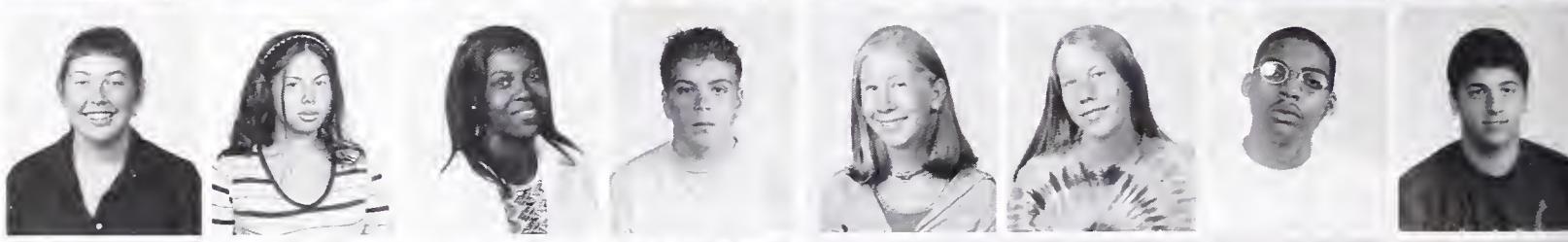

Grey Angelique
Gross Sophie
Gross Yair
Grundy Moheene
Guerra Amaris
Guerrero Angelica
Guerrero Martin
Guilfoyle Carrie

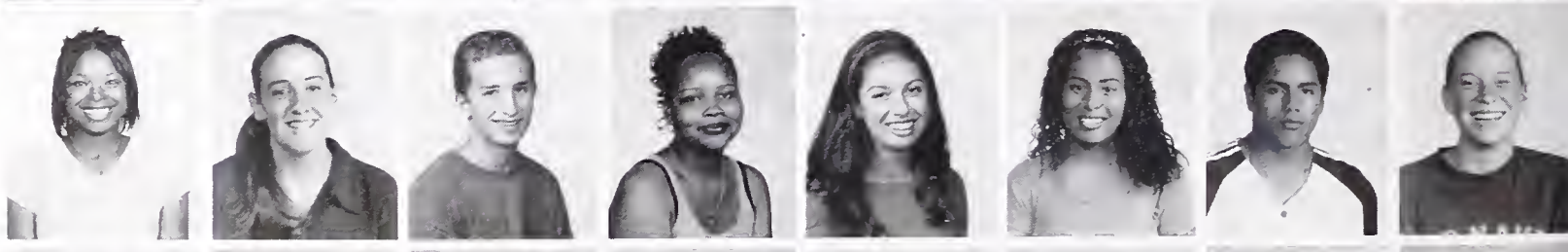

Guiney Emlyn
Gutierrez Gabriel
Haas Elana
Habben Nicholas
Hahn Devin
Hai Meggy
Hall Johnna
Hamilton Patrick

Hammond Jessica
Hanson Marcus
Hara Shelley
Harasemovitch Alexis
Harris Lakesha
Hawes Garrett
Hebert Monique
Henderson Ardith

Henderson Marsha
Her Shi-Huan
Hernandez Raul
Herrera-Mahoney Pablo
Hetherington Robert
Heyman Nicole
Hildebrandt Sandra
Hill Beonine

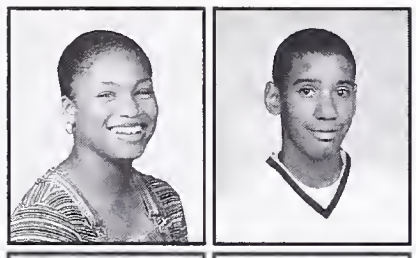

Hobley Ebony
Hogan Devin

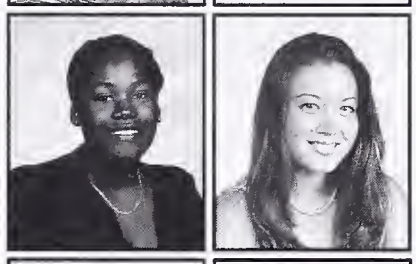

Holland Erin
Holland Mariko

Holland Sudan
Holmes Jennifer

Hill Beonine
Hobley Ebony

Hom Nanji
Honore Atticus
Hoskins Caroline
Hounthavong Souriya
Hourula Matlena
Howe Elizabeth
Hunter Elise
Hurka Ana

Hurtado Estefania
Huynh Huy
Isaksen Stefan
Iwuagwu Nnamdi
Jackson Akilah
Jackson Maia
Jackson Nicole
Jackson Ronica

Jacobson Aron
Jacobson Yuli
James Edward
James Micheal
Jenkins Carlos
Jenkins Celeste
Jenkins Summer
Jew Jasmine

Johnson Anastasia
Johnson Natalie
Johnson Joy
Johnson Natalie
Johnson-Lucas Jazzimen
Jones Bertram
Jones Christopher
Jones Katrina

Jones Rashawne
Jones Reginald
Jones Stewart
Jones Tivonna
Jonikas Magdalena
Kalkanis-Ellis Michael
Kaloyanov Ivan
Kaneko Alison

Karp Jesse
Katouli Maryam
Kaur Mandeep
Kearns Anna
Keffer Cody
Keilch Cassidy
Kelley Andrew
Kim Reuben

King Stanley
King Steven
Kirton Jamson
Knox Shelita
Kopmar Moses
Koppelman-Brown Walker
Kurtz-Pico Gabriel
Kusnir Julieta

Kwong Aaron
Kwong Alen
Landoni Maria
Lapalme Suleiman
Larson James
LaTorre Violetta
Lawhun Daniel
Lawler Hannah

Lawton Kathryn
Leader-Picone Whitney
Lee Christopher
Lee Jamie
Lee-Browne Nai-Tien
Lerma Micaela
Lesh Miles
Lesser Sarah

Levallois-Gignac Jasmin
Lewis Teona
Lewis Veronica
Li Rhea
LimGenji
LimRoss
Liong Samuel
Lister Josunda

Liu Samuel
Liu Yu-Chin
Llata Erica
Llave Sofia
Lockett Maya
Logan Nicklos
Loville La Kisha
Lucker Brendan

Lyon Joachim
Mabry Opal
MaidenAspen
MaldonadoOscar
Malik Mardin
Malmuth Adelia
Margain Raqueta
Marshall Tristan

Martin Jetta
Martin Katrina
Marymor Nora
Mascorro Alexis
Mason Sameka
Matoury Molika
Maynard Lynette
Maynes Rosie

Mayr Benjamin
Mcallister Aurora
Mccarthy Taiyo
McFadden Dwaine
McGee Monique
McGowan Shawncy
MclaughlinMaya
Mcmillen Monika

Mcquillion Juankaisha
Mehary Bllen
Mello Gabriel
Mendgen Johannes
Mendoza Miguel
Messeri Ilann
Micco Sean
Michel-Ruddy Mark

Milburn Danielle
Miles Lawrence
Milligan Amanda
Mills Mario
Milton Jahi
Mokhtari-Fox Ali
Moller Peter
Montauk Iliana

Moody-Burks Marcail
Morris Beth
Morris Victoria
Morris-Ward Kahara
Moskowitz Rebecca
Munoz Gustavo
MurilloLeticia
Muro Kaitaro

Murphy Joshua
Muzaffar Shahryar
Myers Jessie
Nan-Tabachnik Aviva
Nasman Carl
Navarro Judith
NegishiYukichi
Neureuther Samantha

Newberry Derek
Newson Justin
Nguyen Hong
Nham Salie
Ni Kelly
Nia-Showers Farah
Nia-Showers Mahini
NicholsRichelle

Nicol Michelle
Noble Erica
Noll Kate
Norton Abraham
OBrien Cetum
OConnor Kaitlin
OHare Elizabeth
O'Neal John

Oliver Thalia
Orkin-Ramey Joel
Oropeza Anthony
Owens Jameila
Packar Benjamin
Padilla Jessica
Paez Carlos
Parker Timothy

Parkinson Cameron
Parsley Ruth
Parsons Emily
Patterson Vern
Paul Varun
Paull Evan
Pearson-Totino Ariel
Pederson Marcelle

Penick T'Carra
Perez Sara
Perez Violeta
Peters Dorian
Peterson Audrey
Pham Terry
Phan Tri
Phillips Cara

Phimsipasom Tony
Phongboupha Julie
Pierce-Quinonez Marisol
Plotz Michael
Pollard Tineko
Powell Randa
Prak Finaith
Pugh Miacah

Qabazard Camelia
Quides Toshi
Rahim-Hornesby Ibrahim
Raleigh Maija
Rankin Mack
Rashidi Naeem
Ratcliff Felix
Rauscher Emily

Ravera Joseph
Ray Derek
Reddic Jason

Reich-Silber Rufus
Renner Matthew
ReubenDanielle
Reza Denise
Rhone Paul
Richardson Vincent
Riddlesprigger Jamila
Riordan Louis

Robinson Randy
Robinson Tahlia
Robinson II Leandrew
Rodgers Natasha
Rodriguez Abraham
Rodriguez Erick

Rodriguez Joaquin
Roesch Max
Roland Cristin
Roper Noah

Rossetto Erica
Roth Richard
Rowden Michael
Rubio Luis

Rudolph Rebecca
Ruiz Irma
Russell Sophie
Saephan Farmmary

Sager Carrie
Sahdev Kiran
Salz Caroline
Sampson Kaila

Sanchez Palomar
Santes Jimmy
Santos Jamine
Satana Tugce

Satterwhite Marcus
Schmidt Esther
Schnik Susannah
Schreck Amanda

Schultz Thomas
Scott Jennifer
Servin De Martha
Shackleton David

Shakiba Alexander
Shayesteh Sean
Sheats Abigail
Shemsu Munira
Shepherd Michael
Shereitz Chris
Silk Alexis

Silveyra Angelique
Simmons Francis
Simmons Nicole
Sims Yolanda
Singleton Sekou
Slater Sean
Sledge Joy
Smith Brian

Smith Aaron
Smith Brian
Smith Marcus
Smith Ronelle
Smith Shanell
Sonderegger Morgan
Soukphaly Soutsakhone
Spearman Sophina

Specht Elizabeth
Sprinkle Zion
Sproul Madeleine
St JulesByron
Stanton Shira
Stark Shaya
Steinhaus Alexander
Stephens Angel

StewartElizabeth
Stohlman Frances
Stullman Jonah
Sullivan Cari

Sumler DeMarcus
Susskind Andrew
Sutton Gary
Tate Angela

Taye Frehiwot
Taylor Marcus
Taylor III Carl
Teichner Nayani

Templin Takeshi
Terry Cairo
Terry-Jones Joey
Thames Stephen

Thomas Ahmed
Thomas Christina
Thomas Ebony
Thomas George

Thomas Taren
Thompsen Lesha
Thompson Qiana
Thur Jennifer

Turcuit-Peitso Justin
Todd Jason
Tokumaru Kayo
Tomelden-Long Benjamin

Tompos Daniel
Tongsuk Thapanee
Torres Valentina
Traine Maia
Truex-White Tauren
Truskier Jonathan
Tsang Eric
Tull Ebony

Tunner Helena
Turnage Jennifer
Turner Leah
Turner Molly
Tyler Marielle
Urban Nicholas
Ushijima Zand
Valley Marian

Vance Okeya
Vandagriff Rachel
Vargas Alma
Vasquez Elena
Vemireddy Mohini
Venturi Tiago
Villatoro Alan
Villegas Wendy

Viray Hebron
Von Damm Emily
Wagner Todd
Wakefield Angelique
Wakeman Sarah
Waleedej Marie
Walker Corey
Walker Frank

Walker Harris
Waller Roslyn
Wallis Ian
Wang Taylor
Wang Wendy
Ward Melissa
Wash Kennisha
Washington Allyn

Washington Jason
Waterfall Madeleine
Waters II Myron
Watts Tiffany
Weber Morgan
Weeden Carnisha
Wei Zoe
Weltin-Wu Colin

Whitcomb Cody
White David

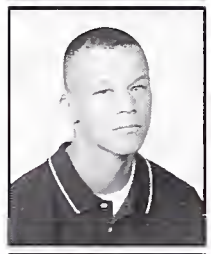

White Lydia
White Micah

White Nilda
Wielski Charles

Wiley Rachel
Wilhite Walter
Wilkins Clara
Williams Alexis
Williams Jasmine
Williams Malik
Williams Rachel
Williams Robert

Williamson Lane
Willis Tyesha
Winheld Simon
Wolf Kelly
Wong Angela
Wong Elizabeth
Wong Jessie
Wright Wesley

Yang Jin-Yu
Yeaton-Massey David
Young Leon

Zeldin Gabe
Zhang Jing
Zhang Ming-Jian

Zolotnitsky Tanya
Zussman Chelsea
Zussman Daniel

**TO ALL THE JUNIORS:** To those of you whose pictures we misplaced or names we misspelled, we, the yearbook staff apologize. To the rest of you: One day you'll be all mighty Seniors, one day you'll graduate, one day you'll be somebody special, but today, you wish you were us!

# Here's a little autograph space for you Junior Jockers:

**2000**

# Autograph Page:

# Autograph Page:

# Faces at The Hive

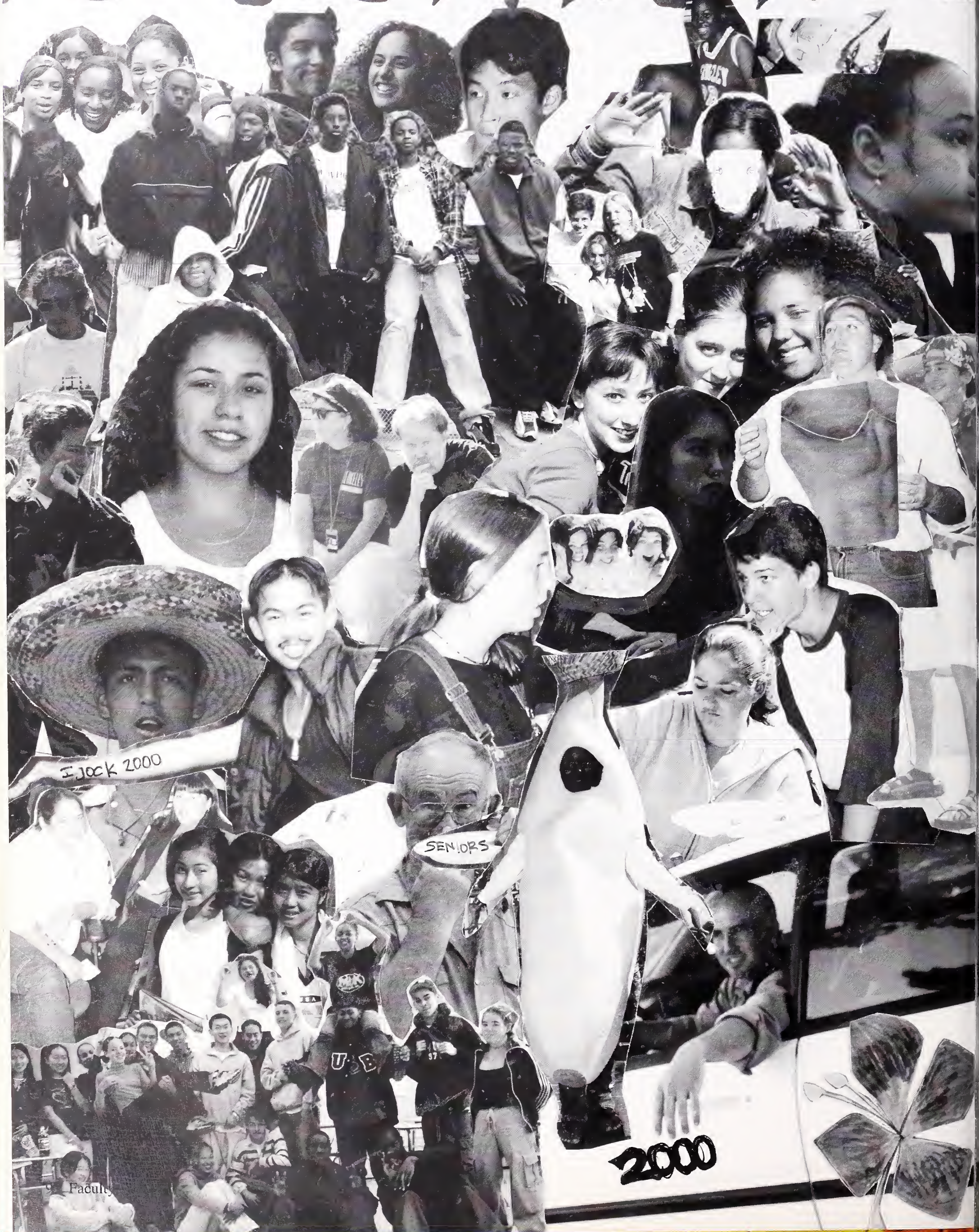

# FACULTY

Enjoying the fun of C-building hall duty

Our hippie teachers kicking it

Thumbs up to a great year!

Does your mother dress you or is it spirit week?

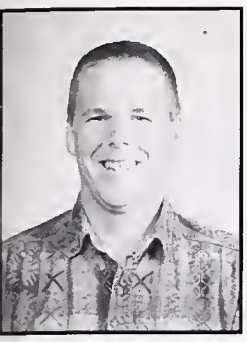
Lee Amosslee
Science

Elizabeth Anderson
Special Education

Diana Armijo
Athletics

Shelly Ball
Health Education

Charna Ball
Special Education

Guillermo Barcenas
Vice-Principal

Julie Bastel
Special Education

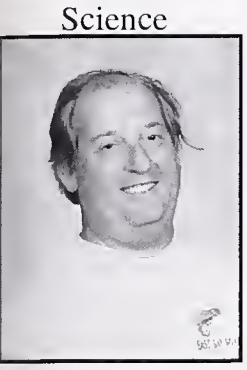
Mark Bayless
Career Education

Barbara Beal
Career Education

If you could ask the Wizard of Oz for one thing, what would it be?

Ms. Katz: No more hall Duty.

Mr. Giglio: Hair!

Ms. Goldstein-Erickson: A gum that won't stick to the underside of tables.

Ms. Marantz: To have the school's swearing policy lifted.

Mr. Ahlgren: A new wardrobe.

*Some of these quotes do not actually reflect the views of Berkeley High teachers

Susannah Bell
English

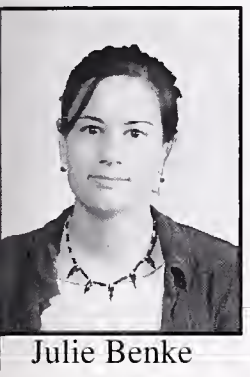
Julie Benke
Science

Myron Berkman
ELL

Earl Bill
Security

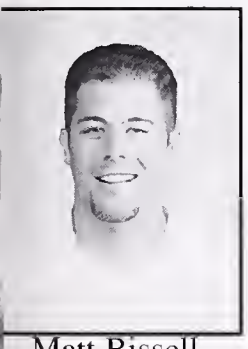
Matt Bissell
Science

Peter Bloomsburg
Computer Science

Judith Bodenhausen
ELL

Heidi Boley
Science

Patty Bonsall
English

Godhuli Bose
English

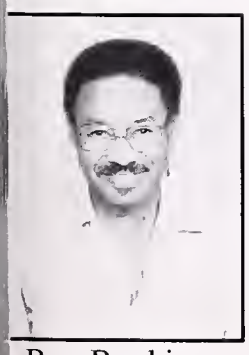
Ron Boykin
Special Education

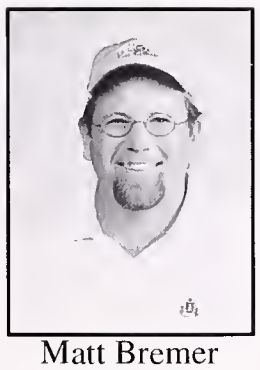
Matt Bremer
Mathematics

Susan Brown
Career Education

Kevin Burchatz
Special Education

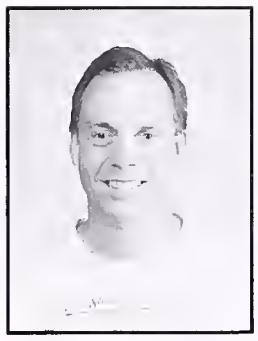
David Bye
English

Virgue Callen
Special Education

Mary Lee Carey
Physical Education

Dontella Carta
Foreign Language

Antonio Castro
Administrative Services

Richard Cherry
Physical Education

Diane Colborn
Special Education

Robert Collier
History

Jose Colon
History

Susan Cook
English

Leon Cooper
Special Education

Amy Crawford
English

Jim Dale
History

Lucinda Daly
Visual Arts

Chris Dejong
Science

Randal Delucci
Specail Education

Dan Jeyes
Mathematics

Magi Discoe
Science

Helen Dotson
Special Education

Mike Hassett
English

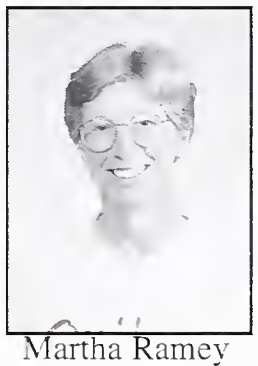
Martha Ramey
Foreign Language

Pat Russell
English

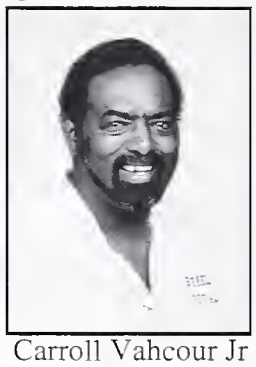
Carroll Vahcour Jr
Athletics

Sarah Druss
Special Education

Fred Dunn-Ruiz
Mathematics

Judy Edington
Foreign Language

Jessica Porter
English/ELL

Bryant Matthews
History

Michael Aschoff
Mathematics

Andres Cediel
Visual Arts

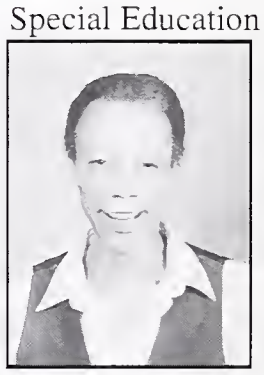
Eugene Evans
Special Education

John Fike
Social Living

David Fischer
Special Education

Ana Giron
Athletics

Prentice Gray
Special Education

Barbara Morita
Staff

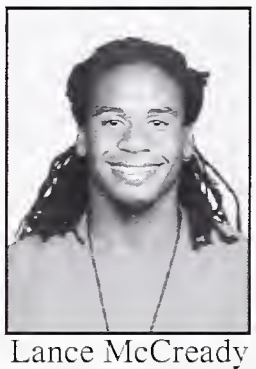
Lance McCready
Staff

Rebekkeah Ford
Foreign Language

J.B. French
Ethnic Studies

Matt Fritzinger
Mathematics

Natashia Fuksman
Visual Atrs

Carolyn Gery
Foreign Language

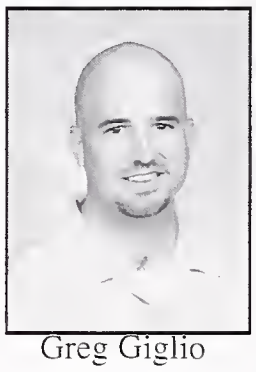
Greg Giglio
English

Lisa Giusto
English

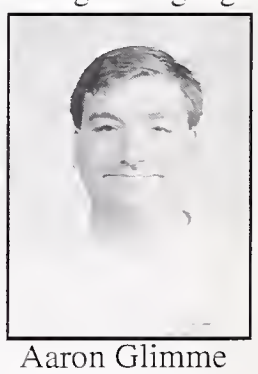
Aaron Glimme
Science

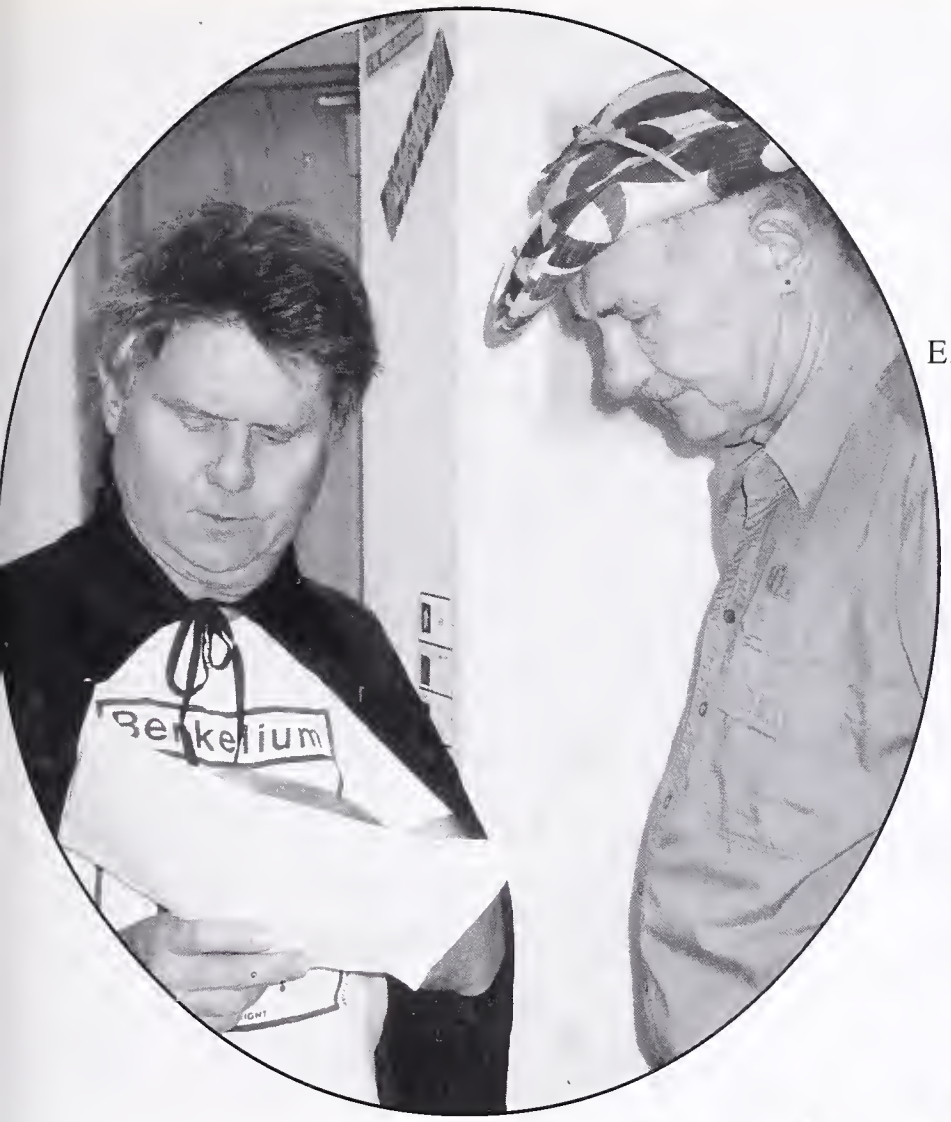


***Berkelium Man shows the error in Mr. P's evil ways***

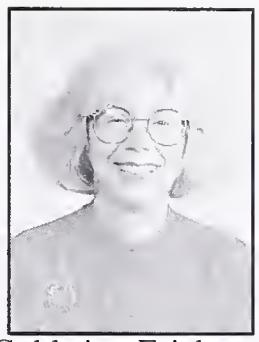
E. Goldstien-Erickson
Librarian

Ken Gonzales
History

Teri Goodman
Mathematics

David Goodrich
Mathematics

Rodrigo Gutteriez
Mathematics

Kate Haber
Science

Nancy Halloran
History

Phil Halpern
English

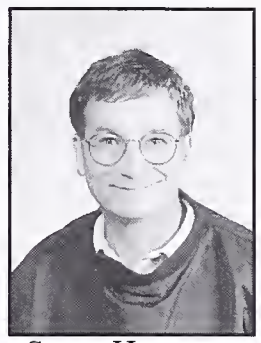
Steve Harmon
Mathematics

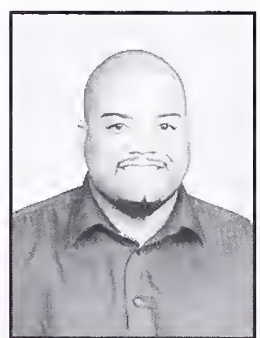
Steve Harris
Special Education

Philippe Henri
Mathematics

Stefan Henryson
History

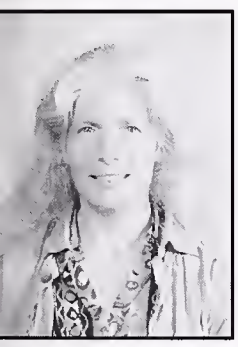
Karla Herndon
Foreign Language

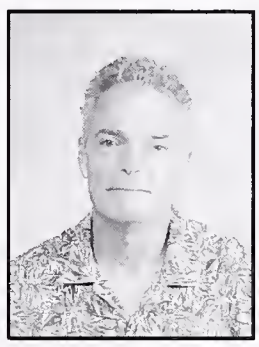
Gregory Hicks
Foreign Language

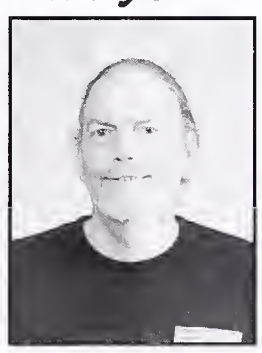
Joel Hildebrandt
Foreign Language

Joan Horikoshi
History

Josh Hudnut
History

Mary Jo Hurka
Foreign Language

Nancy Isaksen
ELL

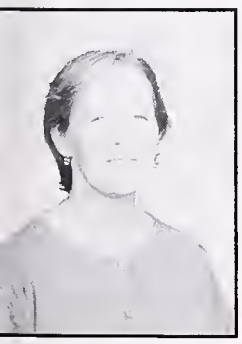
Greba Jackson
Carreer Education

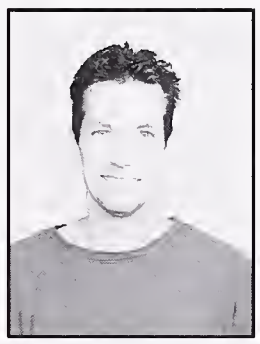
Page Jackson
Special Education

Lance James
Performing Arts

Annie Johnston
History

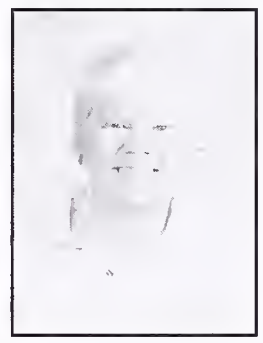
Geraldine Jordhay
Administratives

Bill Joyce
Special Education

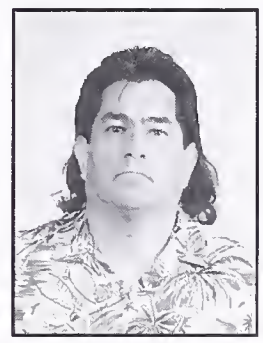
Eugenio Juarez
Forieign Language

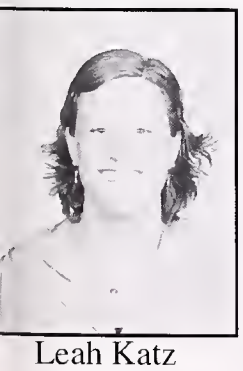
Leah Katz
English

Evy Kavaler
Science

Gen Kogure
Mathematics

Kari Kokka
Mathematics

Rodney Kopish
Science

Lila Krutel
English

Karen Lamberti
English

Bob Lane
Performing Arts

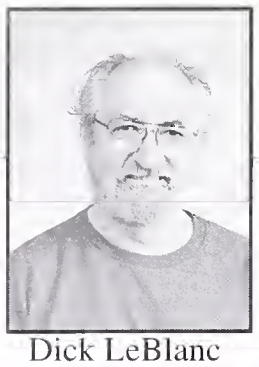
Dick LeBlanc
Mathematics

Lawrence Lee
Mathematics

Katheryn Levenson
Science

Laura Leventer
Mathematics

Anli Liu
Science

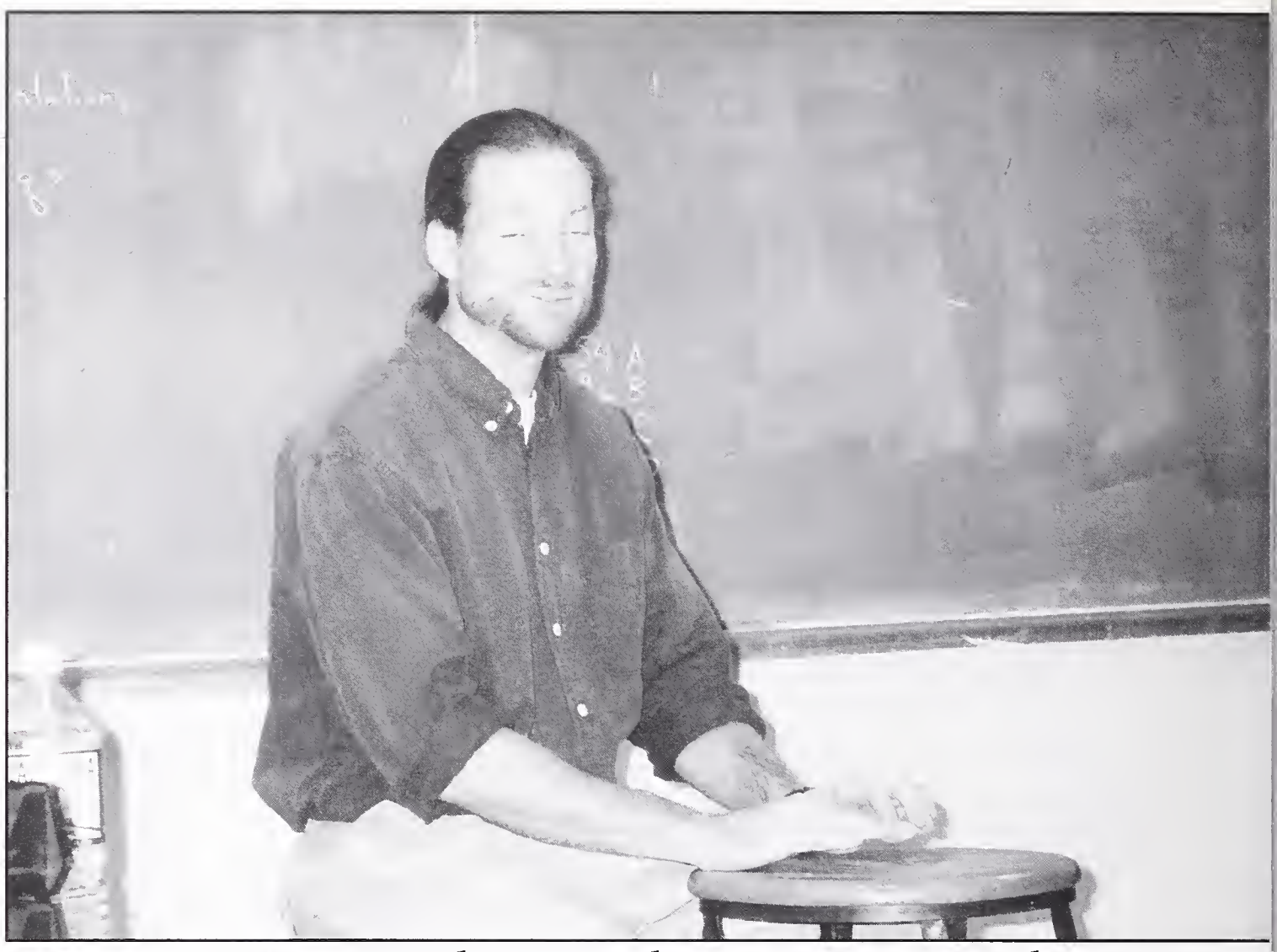

# Mr. Hudnut relaxes Zen style

Jamie Marantz
Science

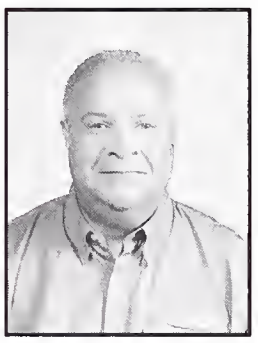
Charles Martin
Science

Crystal McClendon
African American Studies

Tonie McCoy
Special Education

Matt McHugh
Science

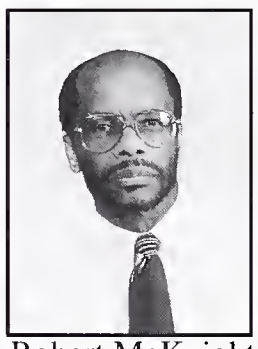
Robert McKnight
African American Studies

Meredith McMonigle
History

Barbara Mellion
Administrative Serivces

Alan Miller
English

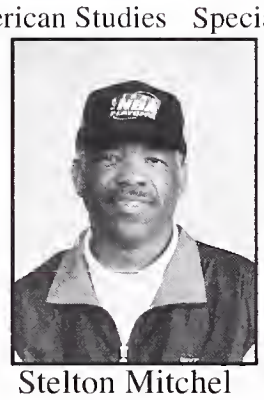
Stelton Mitchel
Physical Education

Janice Moore
Special Education

Dana Moran
Ethnic Studies

Sarah Morrison
Foreign Language

John Nigro
Mathematics

Christine Nyanda
African American Studies

Kate O'Hara
Science

Diane Okiwelu
Athletics

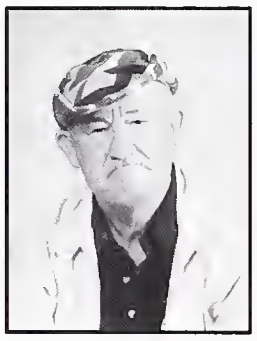
Alex Panasenko
Science

Odell Patten
Special Education

Mary Patterson
Foreign Language

Cassandra Powell
Administrative Services

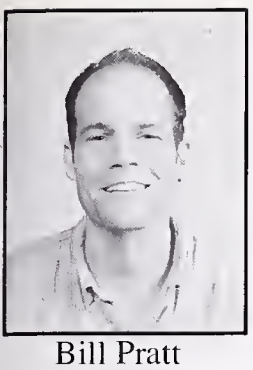
Bill Pratt
History

Marty Ramey
Foreign Language

Heidi Ramirez-Weber
ELL

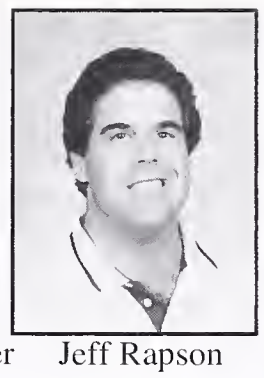
Jeff Rapson
English

Dharini Rasiah
Visual Arts

Dana Richards
History

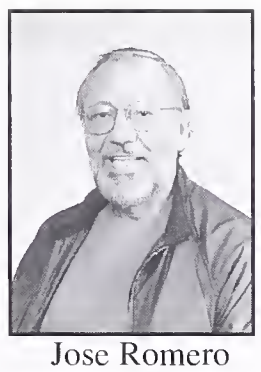
Jose Romero
Visual Arts

Lashawn Route-Chatmon
African American Studies

Flora Russ
Computer Science

Nelson Russell
Science

Andrea Sanguine
Computer Science

Alex Shefler
Mathematics

Mardi Sicular-Mertens
Science

Marcia Singman
Performing Arts

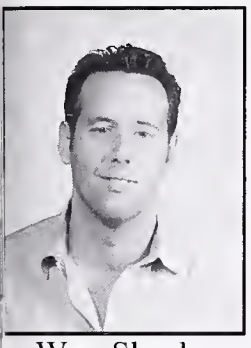
Wyn Skeels
History

Karen Smith
Athletics

Betty Spillman
Security

Miriam Stahl
Visual Arts

Madeleine Tajima
English

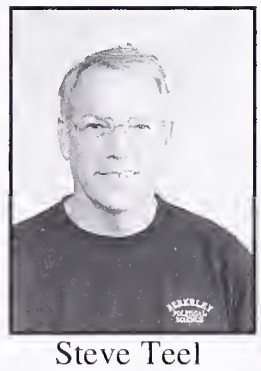
Steve Teel
History

Robert Traum
Athletics

Gretchen Treuting
Mathematics

Doris Wallace-Tanner
Vice-Principal

Aaron Ward
Mathematics

Dorothy Wasdon
Computer Science

Naomi Washington
Performing Arts

Leila Washington
Special Education

Asali Waters
Learning Center

Carol Wawrukiewicz
Science

Michael Weitz
Mathematics

Karen Wells
Performing Arts

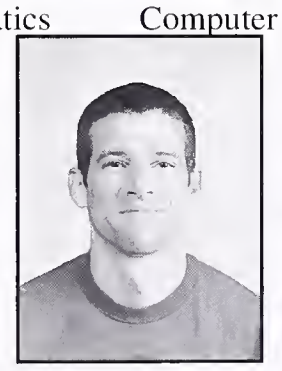
Richard White
Science

Ethel Wiley
Special Education

Benette Williams
Foreign Language

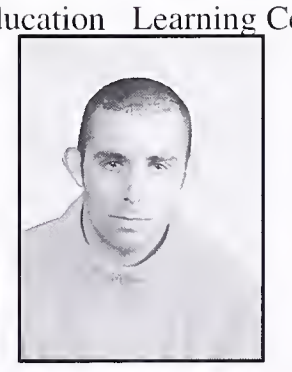
Jordan Winer
English

Jane Wise
Special Education

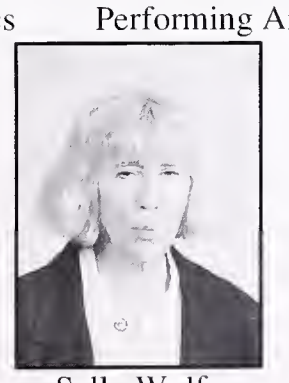
Sally Wolfer
Visual Arts

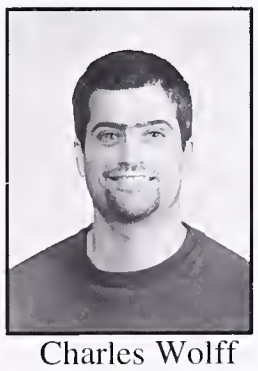
Charles Wolff
Foreign Language

Glenn Wokenfeld
Science

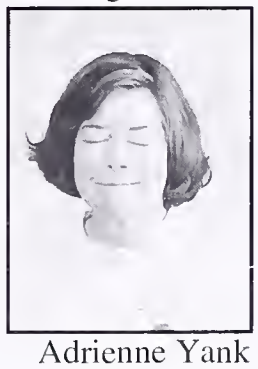
Adrienne Yank
Mathematics

# Looking Back: BHS before 2000

Berkeley High's C-building steps in the 1920's.

Uh, you know you have a rat on your shoulder, right? (crack was IN during the 80s)

Thank god the 80s are over.

Farah Fawcett hair.

Mousse, mousse, and more mousse.

The bigger the better.

Afros: The beginning.

Those 80s boys with their tight jeans.

Berkeley High fights for their power in the 70's.

Berkeley High'S 1950'S Letterman Boys.

SPORTS

# CROSS COUNTRY

*The Berkeley High School* cross country boys' team placed seventh in the East Bay Athletic League with a record of one win and seven losses. EBAL is one of the strongest cross country leagues in the North Coast Section, which is composed of over 140 high schools from Fremont to the Oregon border. The only league dual meet victory of the season was in their last against California High School on the three mile course at Sycamore Valley Park in Danville. The girls' team placed last in the league with a record of no wins and eight losses, however, the girls' varsity team came close in their last dual meet of the season against California.

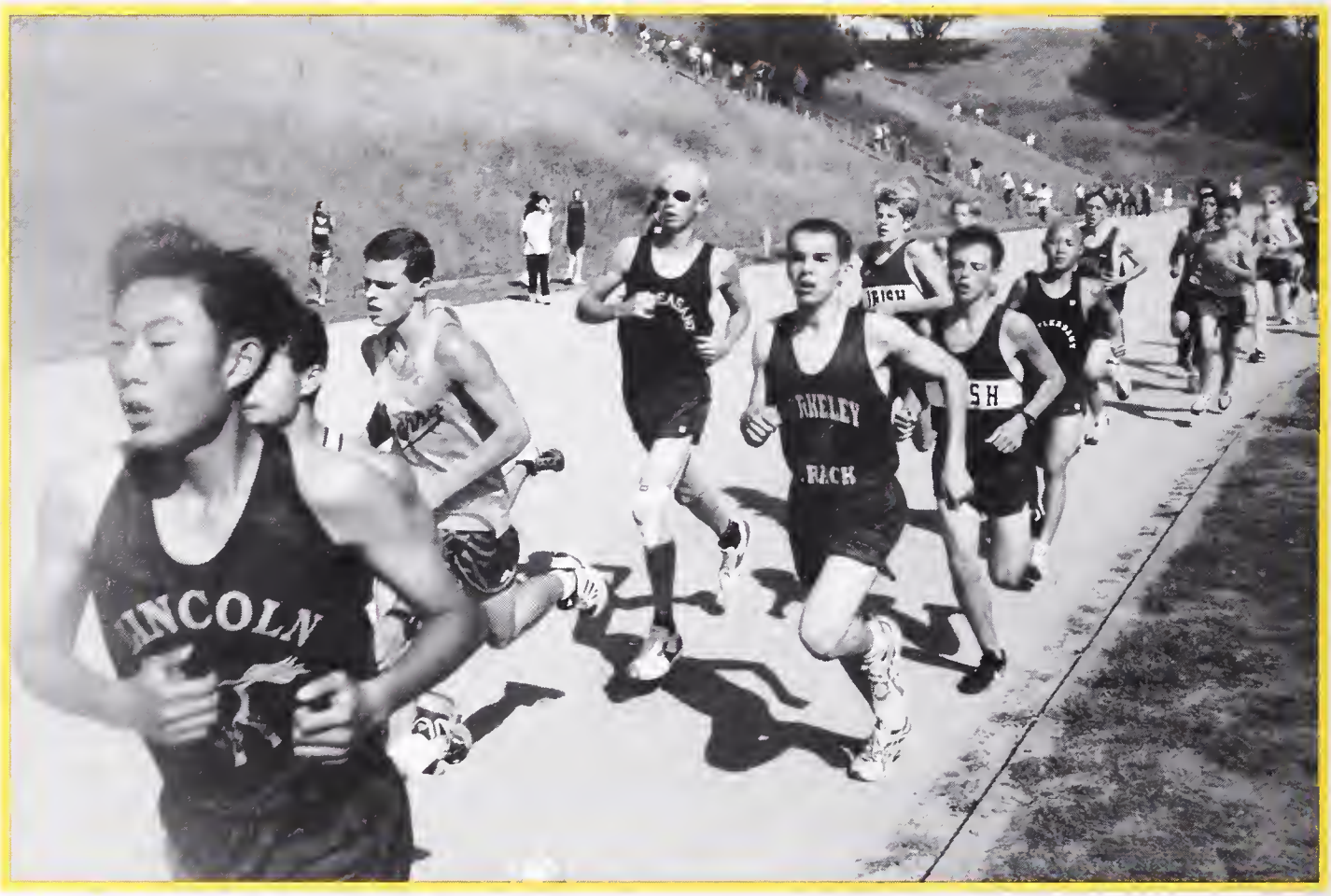


Jacket runners race for the win

Hang on, I'm gonna puke!

## Cross Country

| | |
|---|---|
| Granada | Loss |
| Cal High | Win |
| Foothill | Loss |
| Amador | Loss |
| Monte Vista | Loss |
| Livermore | Loss |
| San Ramon | Loss |

"I'm proud of all my runners, from the top ones who competed in the State Meet down to the very last one."--Conning

Left to right: Matt Aissen, Maurice Delmer, Joseph Graly, Marcus Glass,David Petty, Greg Donaker, Elise Hunter, Noah Farb, JeremyDalmas, Isaac Wilcox, , Aman Mehbrahtu Not seen:Chris Jain, Jessica sperber, AndrewFan, Bertram Jones, Marcus, Shira Stanton, Cara Phillys, Amanda Milligan, Zhara Stavis, James Berg

Ready, set, go!

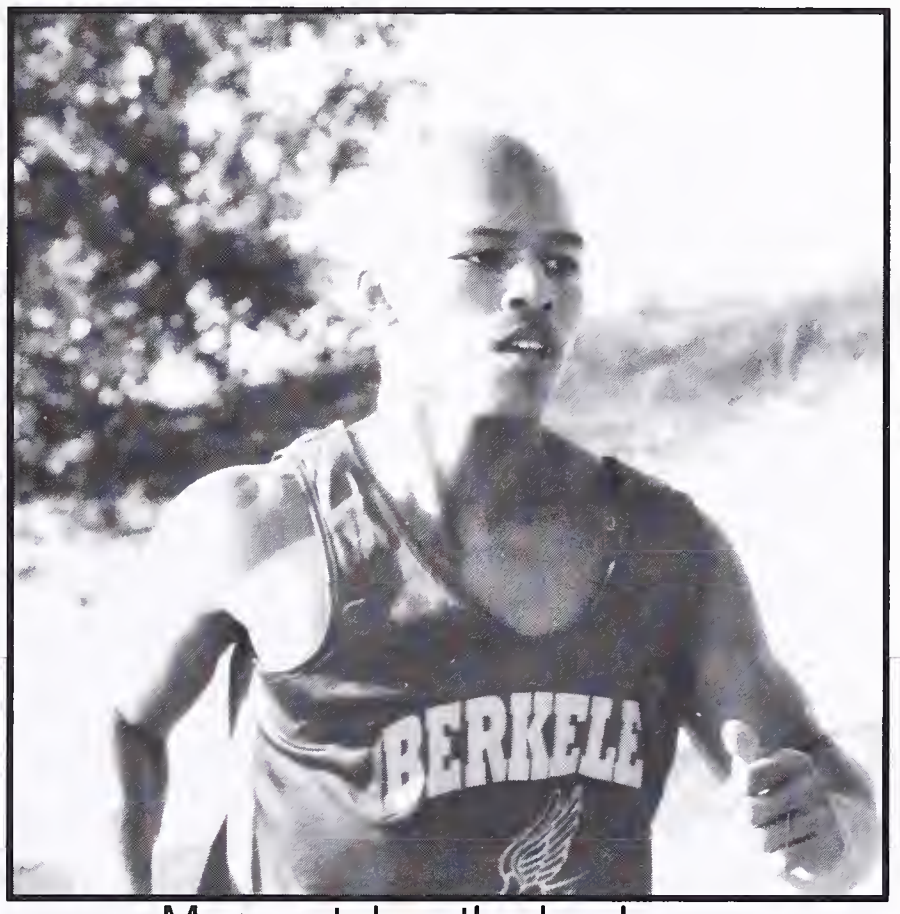


Marcus takes the lead

Just a few more miles!

"Pimpdaddy" Weil going for the gold

# Field Hockey

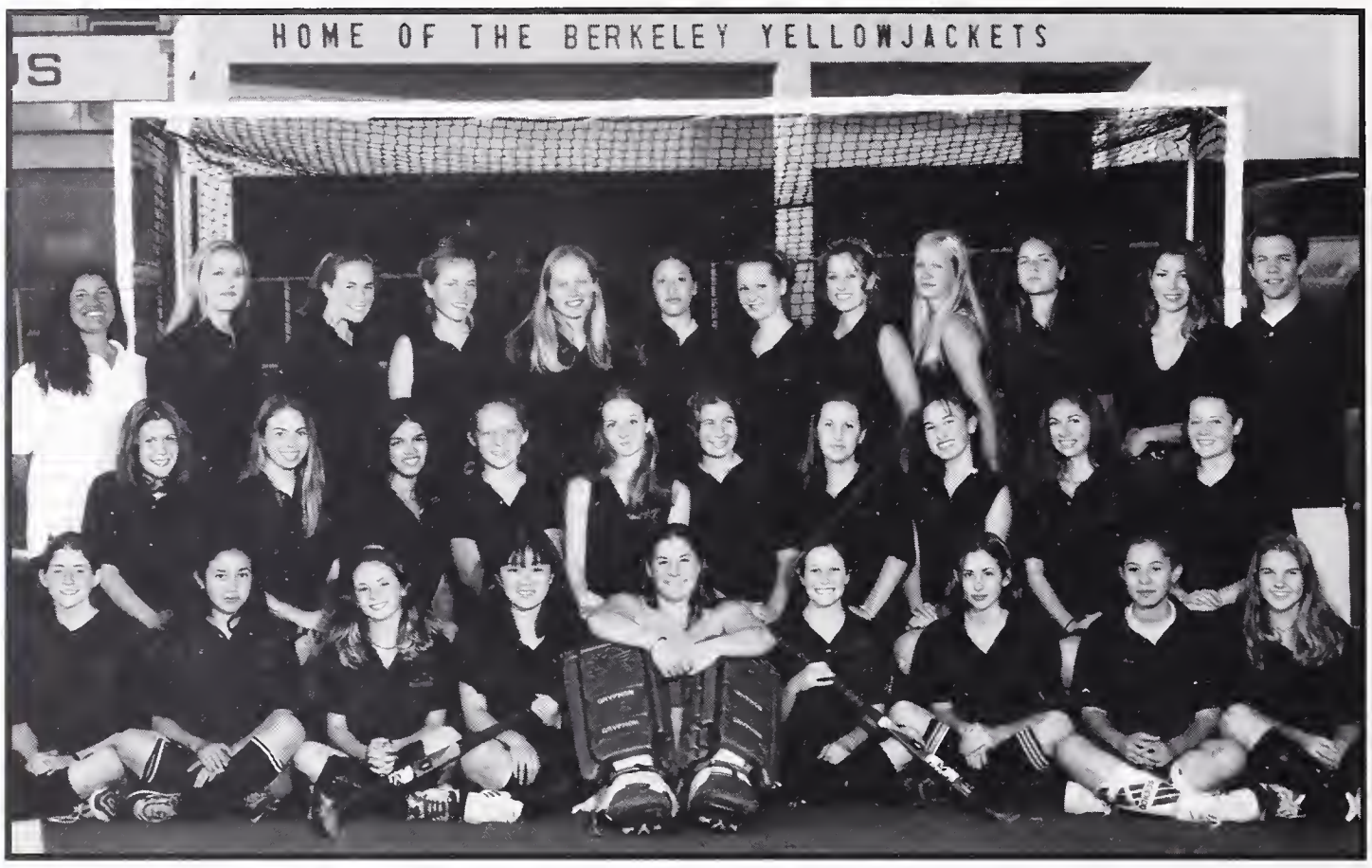


Top Row: Diana A (coach), Erica R, Rory S, Elizabeth H, Claire W, Kate W, Chelsea R, Ashley R, Matlena H, Joana H, Lydia H (coach), Andre S (coach). Middle Row: Sylvie B, Beth S, Nicole W, Kristen E, Marion E-M, Sasha H, Kristen B, Amaris G, Jamie L. Bottom Row: Molly K, Aura N, Viva B-F, Amanda W, Eryn M, Jade G, Miriam B, Justine O, Carrie B. Not pictured: Suzy H, Essence H, Rose G, Anne B-R, Veronica S.

Field Hockey's own Charlie's Angels, Amaris, Erica, and Kristen.

"Thank You God for getting that valley girl out of my face!"

Jade takes the hit like a veteran.

"GGGGRRRRRRRRRRR...." Joana's ready to fight.

Jamie Lee, MVP Offense

Suzy Himelstein, MVP Defense

Rory Satran, Most Inspirational

Beth Stewart, Most improved

Berkeley High Women's Field Hockey has been kicked off the turf by freshman football so often that we were forced to find other places to kick it. For example, recently they have been spotted at various valley 7-11's, around a fake campfire telling ghost stories (the laugh is back-hahahaha), brunching it up at Rory's house, and singing "Like a Prayer" and "Fresh Prince of BelAir" on the bus. When they actually do get field time, they show them valley girls where it's at. Although their record may not reflect it, B-High has traveled a long way since the Suke days.

**SENIOR** co-captains Rory "I said sprint ALL the way" Satran and Claire "Pinny-chalker" Williams provide the defensive backbone of the team, along with fellow **SENIOR** goalkeeper Suzy "Valley Girl Instigator" Himelstein, underclassmen Jade "Papa Waffle" Giotta, and Molly "Out of Towner" Knobler. The midfield is led by Jamie "Wanna-be '00" Lee, Kristen " '99 Jocker" Braasch, and Beth "Hunts for Scrunchies" Stewart. The devloping offensive line consists of Marion "Food" Eastomon-Moore, Kristen "Cabbage Patch Kid" Etchevery, Elizabeth "I hate Boogie Woogie" Howe, Aura "Savage" Navichoque, Justine "Sunflower Seeds" Osborne, Kate "Power Puff" Walstead, and **SENIOR** Nicole "Spandex" Wright. At the end of the season the team voted Jamie Lee, as MVP Offense, Suzy Himelstein (2000), as MVP Defense, Rory Satran as Most Inspirational, and Beth Stewart, as Most Improved. Varsity voted the JV girls most likely to squab with a bum while fighting over a shopping cart. Field Hockey is grateful to their coaches for stepping up, Diana "ha ha ha" Armijo, Andre "Yodelor" Sequin, and Lydia "Almost 21/Ex-Valley Girl" Hernandez. Props to the class of **2000** and the Berkeley High field hockey team for a kick a$$ year!!

Chelsea, thinker, fighter, player.

Claire and some of the girls just chillin' after a hot day at Willow Glen.

GGGOOOOOAAALLLL!!!! Berkeley High Domination!

# FOOTBALL

Upon being hit, number 48 lost his head.

"PLEASE DON'T HURT ME!!"

**Junior Varsity** (in alphabetical order): Gary Albert, Germet Baird, Lowell Belany, Akeem Brown, William Brown, Rolando Cherry, Cecilla Clark, Zack Cohen, Kenyatte Davis, Sale Dotson, Lee Franklin, Jason Goodwin, Brian Hickman, Edward Hill, Leon Ireland, Juleeun Jacobs, Greg Mitchell, Muhammed Nitoto, Verday Owens, Barry Patterson, Chevalier Patterson, David Philogene, Mack Rankin, Nick Schooler, Elliot Seals, Brian Smith, Nick Smith, Justin Theesonkmalay, Anonio Thomas,Matt Toma, Te'Lem Turner, Mike Vaughn, Lawrence Williams, Chris Wilson,

"IT'S A BIRD.... IT'S A PLANE...."
"Dude, what are you talking about?
It's just a football."

## football

### Varsity

| | Them | Us |
|---|---|---|
| O'Dowd | 42 | 6 |
| Logan | 33 | 3 |
| San Ramon | 20 | 20 |
| Granada | 21 | 41 |
| Livermore | 28 | 14 |
| Monte Vista | 14 | 28 |
| Foothill | 35 | 23 |
| Amador | 28 | 13 |
| California | 14 | 12 |

# Goodbye Buffy, Fluffy, and Marty

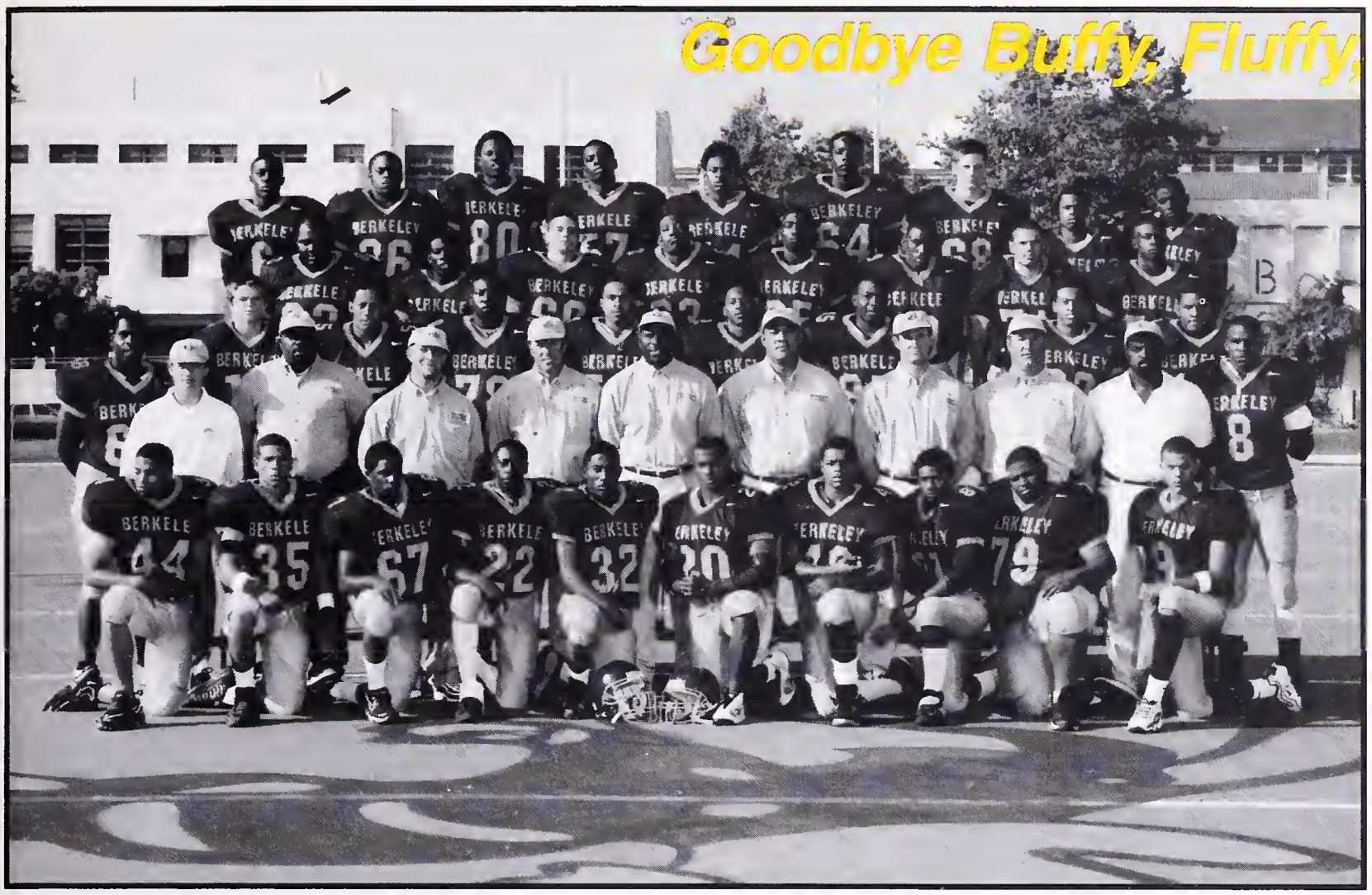

**Varsity** (in alphabetical order): Jamie Bloomsburgh, Carlos Bradford, Jermaine Brewer, Brandon Brown, Hollis Carr, John Coots, Dimitri Cox-Jenkins, Rashad Edwards, Brian Everett, Walter Ford, Nelson Garrett, Shobab Gaskin, Manuel Gonzalez, Lonzell Hayes, Elgin Jackson, Justin James, Greg Jefferson, Reggie Jognson, Louis Jordan, Maurice Lee, Xavier Lowery, DeJuan Mcdonnald, Dwaine McFadden, Jahi Milton, Daniel Moore, Ishmmel Morgan, Jeremiah Newman, Ramone Reed, Wallce Richards, D'Andre Smith, James Smith, Monte Smith, Carl Stanley, Keith Stephens, Joey Terry-Jones, Erik Turner, John Ude, Harris Walker, Jason Washington, Charles West, David Williams, Tyrone Williams.

Goodbye bad hair jobs and easy cheerleaders. Goodbye Super K-Mart and big trucks. Goodbye Britney Spears and Backstreet Boys. Goodbye corn-fed farm boys. This year marks the end of an era in Berkeley High Football. After this season we will no longer spend our game days on the road for hours, we will no longer play the valley schools.

In Gary Weaver's freshmen outing as head coach, Berekely experienced a hard run for the post-season playoffs but came up a bit short. Throughout the trying season Berkeley showed great heart and spirit. We learned a little every game and set the stage for a great season next year.

I think a half-back sweep strong side would collapse their defense."

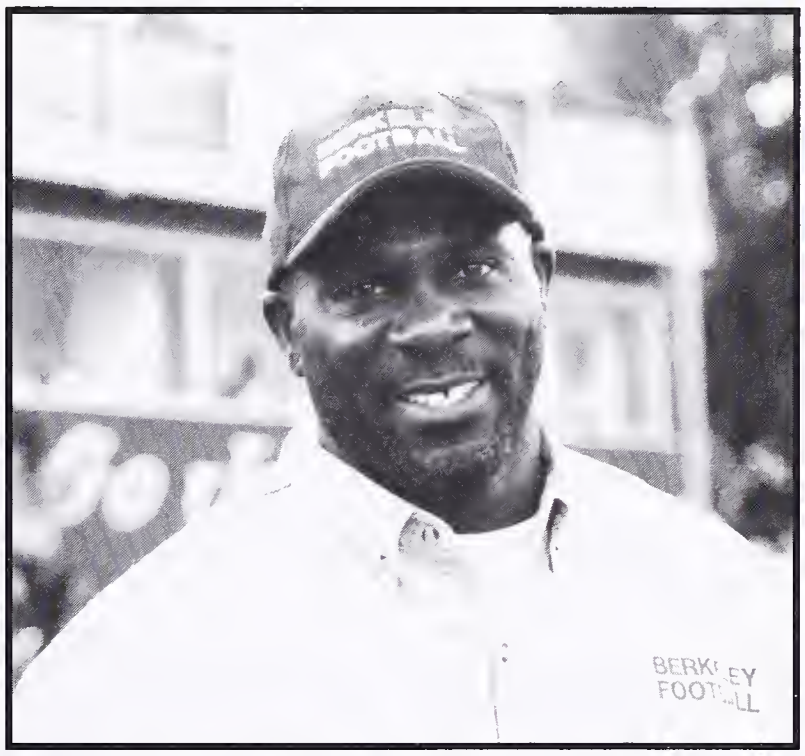

"Weaver enjoys watching his team play."

"Girls kick A$$!!!"

"Brandon, Greg, and Tyrone.....Just Chillin'."

"I'm going to rearrange your dental plate!!!"

# WOMEN'S CREW

This year, Berkeley High Women's Varsity Crew had to overcome many obstacles. With an ever diminishing team, which currently consists of 13 rowers and two coxswains, we've also had to endure not one but two trailer accidents and the engagment of our two coaches, Molly and Dave.

Only five seniors have managed to stick it out for all four years: Sara "Boogie" Appelbaum, Juliet "Die Hard" Bonczkowski, Ananda "The Amazon/ Practice starts at 6!?" Chou, Carla "I am a Czech, dammit!" Frank and Anna "5'4" is soooo tall!" Wolfe. Our additional senior, Caroline "Vamp the Champ" Rose, is rowing a single this year. We're very lucky to have such strong juniors and sophomores helping us get to that finish line sooner: Rachel "Popeye" Berry-Millett, Marion "Booty/ Twoo Dat/mmm...Meat!" Eastman-Moore, Lizzy "Evilest m-f 'er" Specht, Rachel "Gimp" Vandagriff, Veronica "The Bandit" Bonczkowski, Maria "All my nicknames were censored" Marsh, Alicia "Ishi/ one hip shorter than the other" Mog, Anna "P.h. balanced/Whoops, there's a stop sign!" Phillips and Erin "Wait...what?" Reinhardt.

We'd love to mention our wonderful, strong novices who were led to victory by Coach Danny, but lack of space prohibits it.

Nothing is going to keep us from dominating at C.J's. We're going all the way this year! Word!

V8 about to smack Los Gatos'!

Juliet enjoys her drink.

Sittin' at the dock of the bay...

The junior varsity four.

It's Dave!

The Almighty Seniors

Another Beautiful Sunrise.

The best part of winning.

# WOMEN'S TENNIS

This year's season was one of transition with our new coach. We had many goals. We didn't win many matches, but we had lots of fun. We hope next year some freshmen will come. Our numbers were few, but our efforts produced good things, too. Our uniforms didn't cost but a penny for they arrived on the second to last game. Through our struggle we became good friends, and as a team our fun never ends. Tons of bagels we did eat, some would say quite a feat. Next year in a new league, we will like miss the valley girls,'oh my god', like totally. If we lived there we'd hurl.Jumping in Amador's pool was a blast. Oh, how the season went by so fast. We know that next year we will be great and all of the players just can't wait.

"They are all diamonds in the rough, next year they will truly shine".

-Coach Dan

## TENNIS

| | Us | Them |
|---|---|---|
| MONTE VISTA | 6 | 9 |
| FOOT HILL | 0 | 9 |
| SAN RAMON | 1 | 8 |
| ÅMADOR | 3 | 6 |
| CAL HIGH | 1 | 8 |
| LIVERMORE | 9 | 0 |
| GRANADA | 2 | 7 |

Lunge For it!

Mia Carlone Sophia Chytry, Jessica Davidman,Talia Gracer, Eleanor Kung,Carly Kleiman, Monique Le,Violet Leher, Sarah Lesser,Joanna Letz, Yui Nishiike,Kate Noll, Emma Flanders, Coach Dan

Women's Tennis swings into action

Up and away!

Serve 'em up!

Go Joanna!

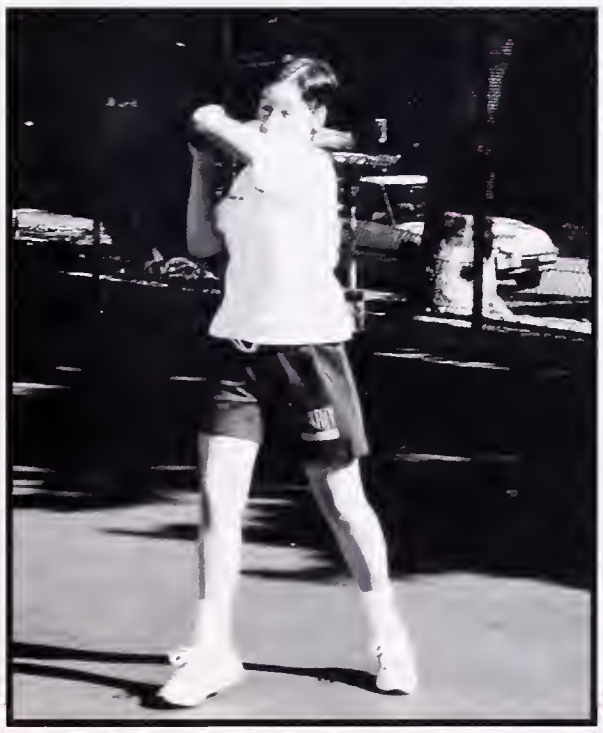

Baseball or tennis?

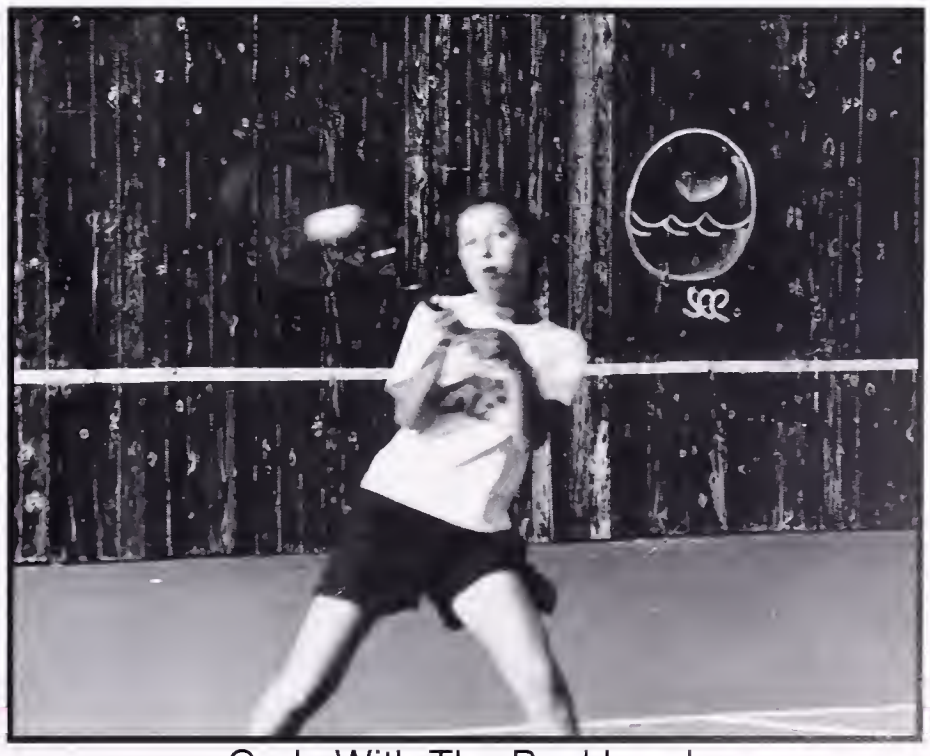

Carly With The Backhand

# WOMEN'S VOLLEYBALL

We started the 1999-2000 season with a positive outlook, 12 healthy players and the expectation of dominating our league. Unfortunately, we lost Deana Juskys to Campo and Amaya "Nail Polish Princess" Webster to um, well, something came up. However, these losses were not detrimental to our team in any way. We had a strong showing in the EBAL going 10-4 and advancing to the North Coast Sectional tournament. Our success couldn't have been possible without each and every remaining member of our team.

Our two defensive specialists, Vivian "Flying Midget" Hsu and sophomore Commando Emily "Nips" Freidman came up with big plays every game. Opposite hitter Hannah "G-unisuit" Lawler contributed mad dog serves to our offense. Junior Caitlin "Metal Rebel" Everett, our serving specialist and opposite hitter, really stepped it up mid- season and really motivated the team. Senior Tracy "The ball is your _____, make it do what you want" Zedeck, our big ballin' setter and captain, punished other teams with her back row hitting. Senior Naomi "Chest Pass" Coffman tore up the court with her super defense and was always there for the 2-set. Lizzie "Devil" Akana was phenominal on the net, with at least 10 kills per game, and amazing balls outside her midline. Senior Eryn "Gimp Wearin', Multiracial Trippin', Nose Pickin', Superstar" Fleming came up huge when we needed a big middle hit. Our senior middle blocker Adrienne "Wow! Camel!" Cohn used the other teams repeatedly with her tips. 6'4" sophomore middle blocker Desiree "Undercover Freak" Guillard-Younghad an outstanding season all around. She controlled the net at every match. Vanessa "FreshMeat" Williams, Latisha "Short Shorts" Harris, and Danielle "Bomber" Thurlow-LaRue all moved up and stepped their games up to our level after big Dez went down. This season would not have been possible without Maddie "Little Lady" Waterfall and our mellow calm supportive coach, Justin "Get your heads out of your a$$ and play" Caraway(we love you!). Overall, we had an awesome season and had the rudest, most hilarious team in the league.

**Junior Varsity:** Top Row:Ferron Salniker, Rebekah Payne, Serena Monts, Vanessa Williams, Nicole Heyman, Lily Scheinder Bottom Row: Mariko Enkoji-Busch, , Danielle Thurlow-LaRue, Latisha Harris, Jennifer Aquino, Not Pictured: Anya Pearson

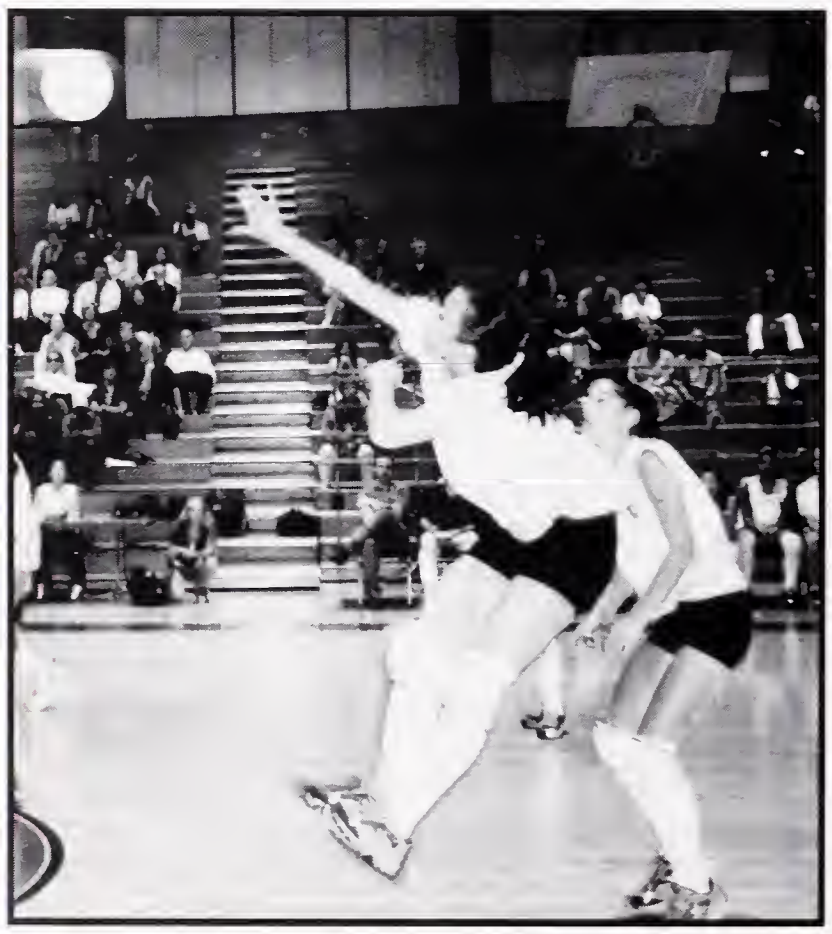

Lizzie knew her super powers would pay off someday.

## VARSITY

| | US | THEM |
|---|---|---|
| Amador Valley | loss | win |
| California | win | loss |
| Monte Vista | win | loss |
| San Ramon | win | loss |
| Livermore | loss | win |
| Foothill | win | loss |
| Granada | win | loss |
| Amador Valley | loss | win |
| California | win | loss |
| Monte Vista | loss | win |
| San Ramon | win | loss |
| Livermore | win | loss |
| Foothill | loss | win |
| Granada | win | loss |

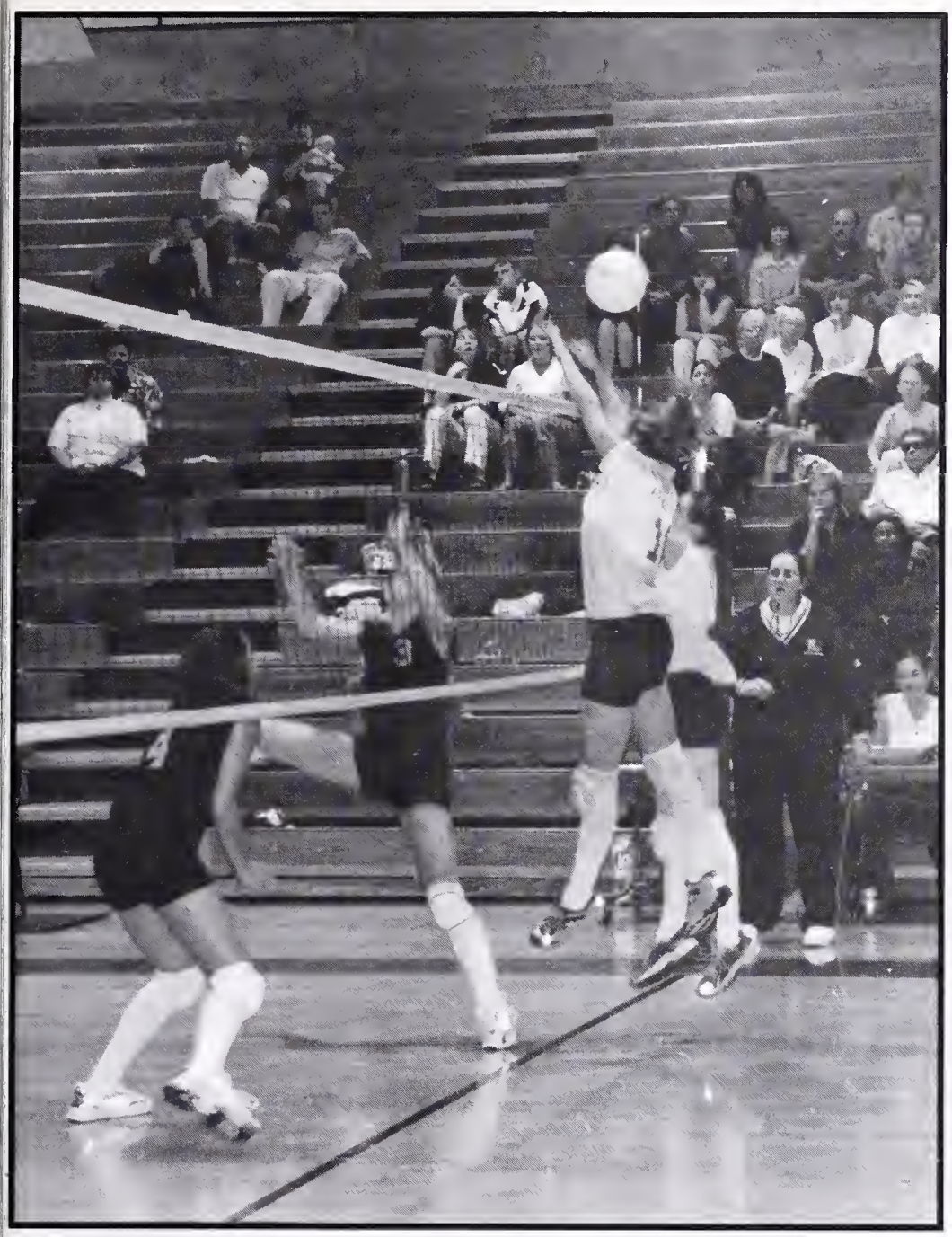

Deanna and Tracy show them valley girls that white girls can jump!

# What makes Berkeley Volleyball Great?

"I'm on the team."

-Naomi Coffman '00

"All the numerous piercings"

-Metal Rebel, '01

"They borrowed my radio for pregame music, so therefore without my radio they would suck!"

-Greg Giglio, De La Salle '86

"I'm on the team!"

-Vivian Hsu, '00

"I just kind of like the whole slam dunk thing!"

-Kiri McCart, '00

"It's the only sport in which you both dig in and serve it up."

-Ben Watson-Lamprey, '00

**Freshmen** Top Row: Brittney Mabry, Dana Johnson, Amalia Jarvis, Lena Stahlschmidt Middle Row: Leana Lopez-Cepero, Zada Addison, Sage Sherman, Lindsey Tijan, Yasmeen Drummond, TaRonda Sherrod Bottom Row: Jamie Kline, Mei-lin Ha, Stephanie De Souza, Rachel Phillips, Christien Liong

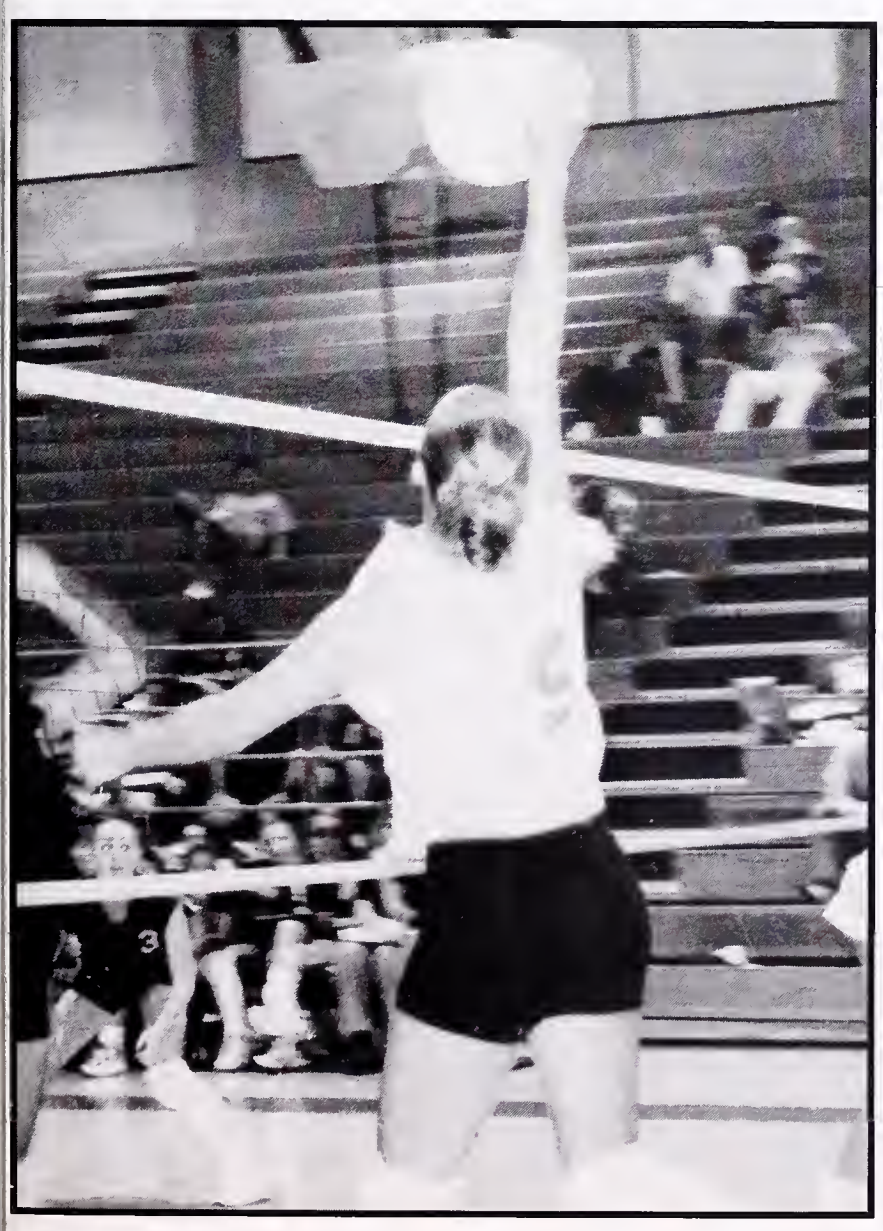

Naomi wonders, If the ball is travelling at 5m/s and the acceleration is 8m/s, how much Berkeley Beatdown will need to be applied?

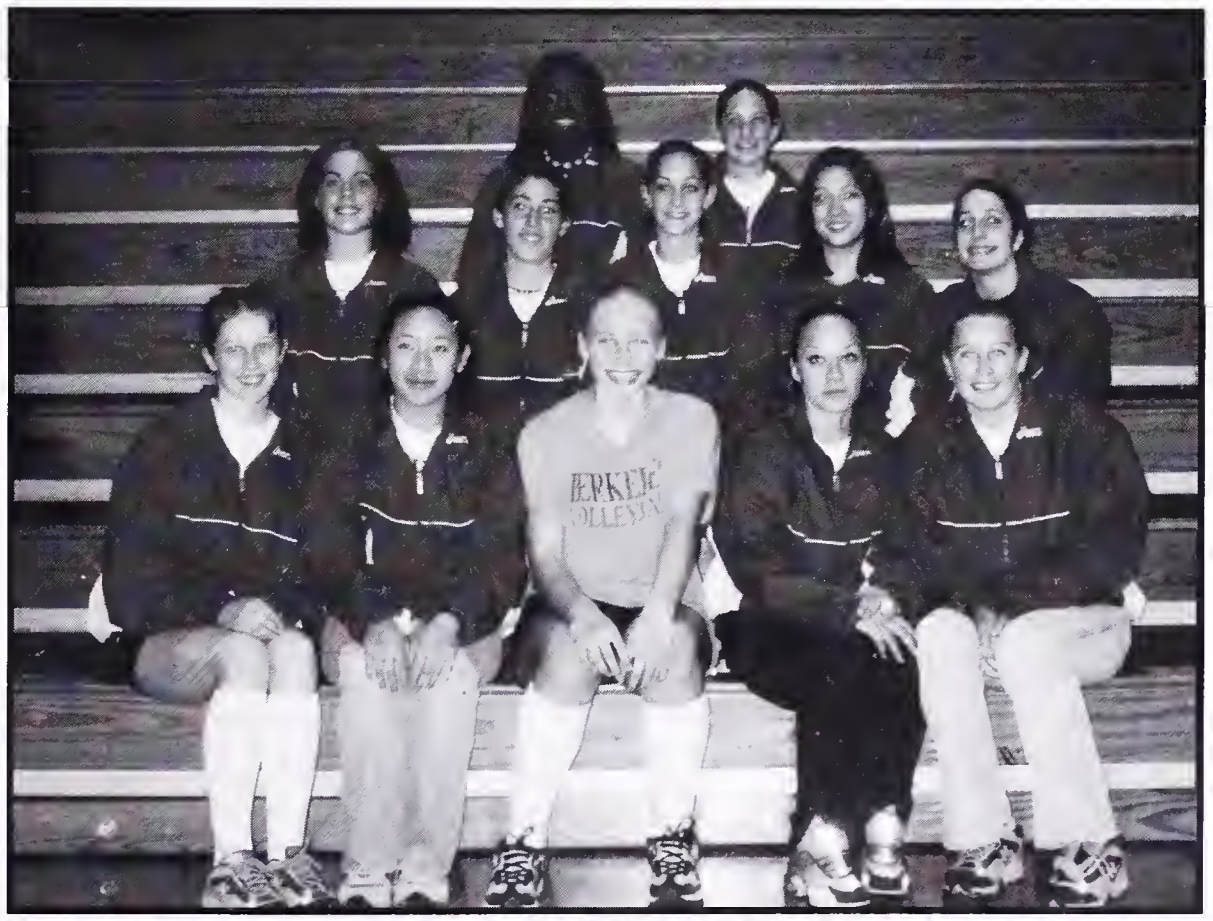

**Varsity** Top Row: Desiree Guillard-Young, Tracy Zedeck Middle Row: Caitlin Everett, Emily Friedman, Adrienne Cohn, Lizzi Akana, Hannah Lawler Bottom Row: Danielle Thurlow-LaRue, Vivian Hsu, Vanessa Williams, Eryn Fleming, Naomi Coffman

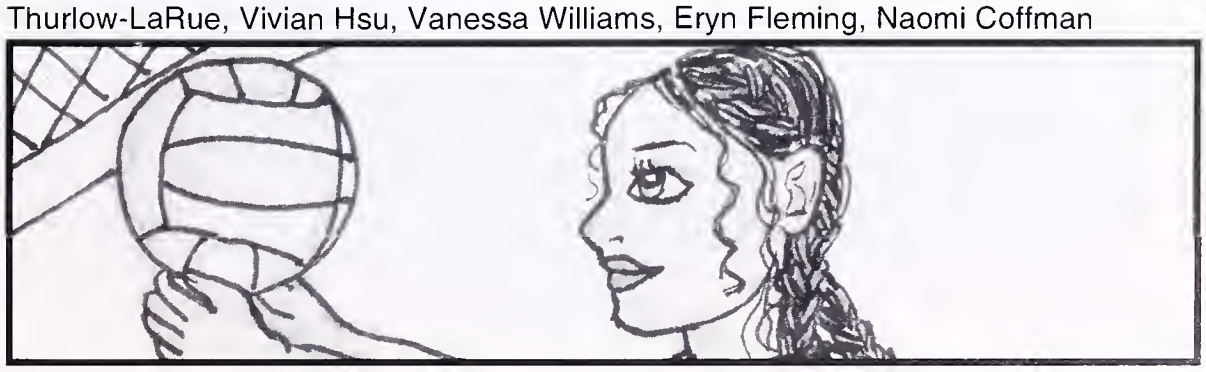

# WOMEN'S WATER POLO

The Berkeley High Women's Water Polo team huddles in for a group meeting.

The 1999 Berkeley High Women's Water Polo Team had a tough season. With five senior starters gone, the team had a lot of catching up to do in a small amount of time. Many of the talented Juniors and Seniors had to step up and lead the team when times got tough. One of our talented Juniors, as well as our team captain, Cody "The Cod-man" Keffer, played a major role in the outcome of our season, leading the team with 23 goals. Trina "Blueberry" Jones also helped out a lot this season, going in as whole-set, and racking off those goals. Two major assets to our team this year were Molly "I promise I won't drop the bottle" Turner and Carrie " They sound like chipmunks, I swear!" Guilfoyle. Both being very fast swimmers, had the job of stopping counter attacks from the fast swimmers from the valley. Sonja Graves' strong shooting arm and great defense added to the Jackets' victories. Aurora McAllister, the last of the starting six, was a major defense player, stealing the ball at every turn and helping out the team whenever possible. Amelia Degenkolb was our outstanding goalie. Clair Ruud, the other team captain lead the team in the water, as well as on dryland. Siobhan "Nappy" Langlois was also a great inspiration to the team with her ginsing and with her skills. Megan "Hooves" Parkinson and Jessie Wong were great players as well as our team's cheerleading squad. Ruth Marcus, Nicole Johnston, Rebecca Goodin, and Gina Gerst were also very talented seniors.

" What's my name...?"

From left to right: Naomi Corwin, Molly Turner, Emily Gjeltima, Coach Bill, Coach Brandon, Carrie Guilfoyle, Nicole Johnston, Ruth Marcus, Morgan Brady, Lindsay Rodgers, Katrina Jones, Jessie Wong., Cody Keffer, Megan Parkinson, Siobhan Langlois, Amelia Degenkolb, Rebecca Goodin, Clair Rudd, Aurora McAllister, Gina Gerst, and Sonja Graves.

"Hey, gotta problem?"

Say cheese!!!

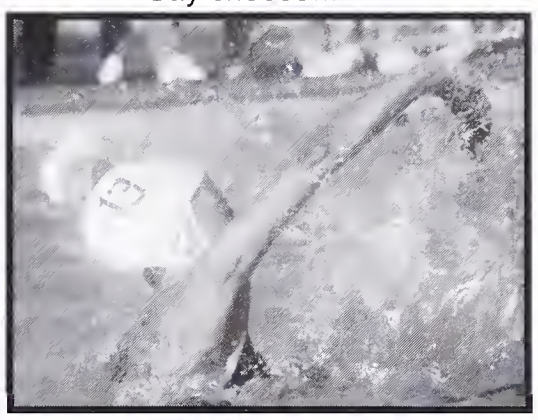

Super Stretch Sonja.

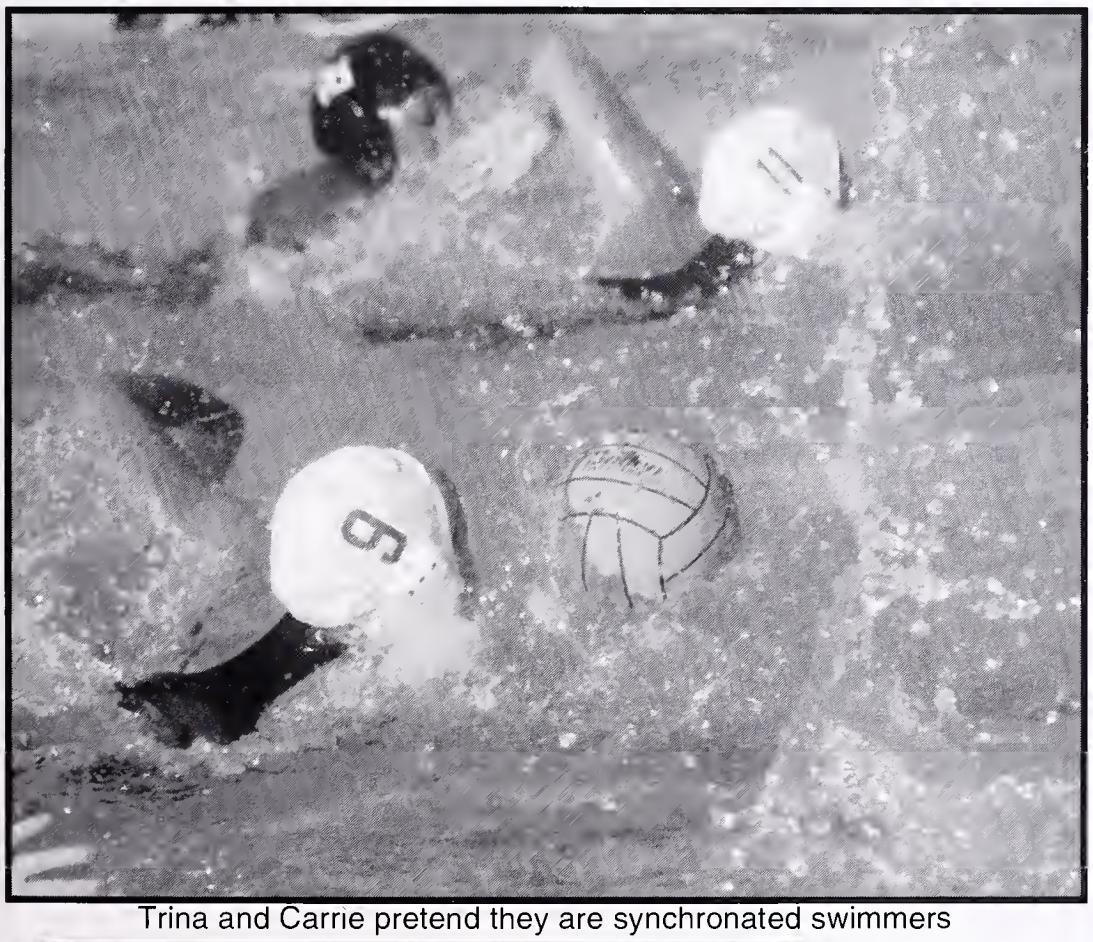

Trina and Carrie pretend they are synchronated swimmers

Molly and Carrie say "HI" from Reno, the biggest little city in the world.

# Water polo

| | Us | Them |
|---|---|---|
| Piedmont | loss | win |
| San Ramon | loss | win |
| Monte Vista | loss | win |
| Livermore | win | loss |
| Granada | win | loss |
| Cal High | loss | win |

Anna B., Alejandra C., Aya Constantino, Sarah Goodin, Leila Gorson, Pera Gorson, Sarah Hon, Perry Krammer, Alexis S.

# MEN'S WATER POLO

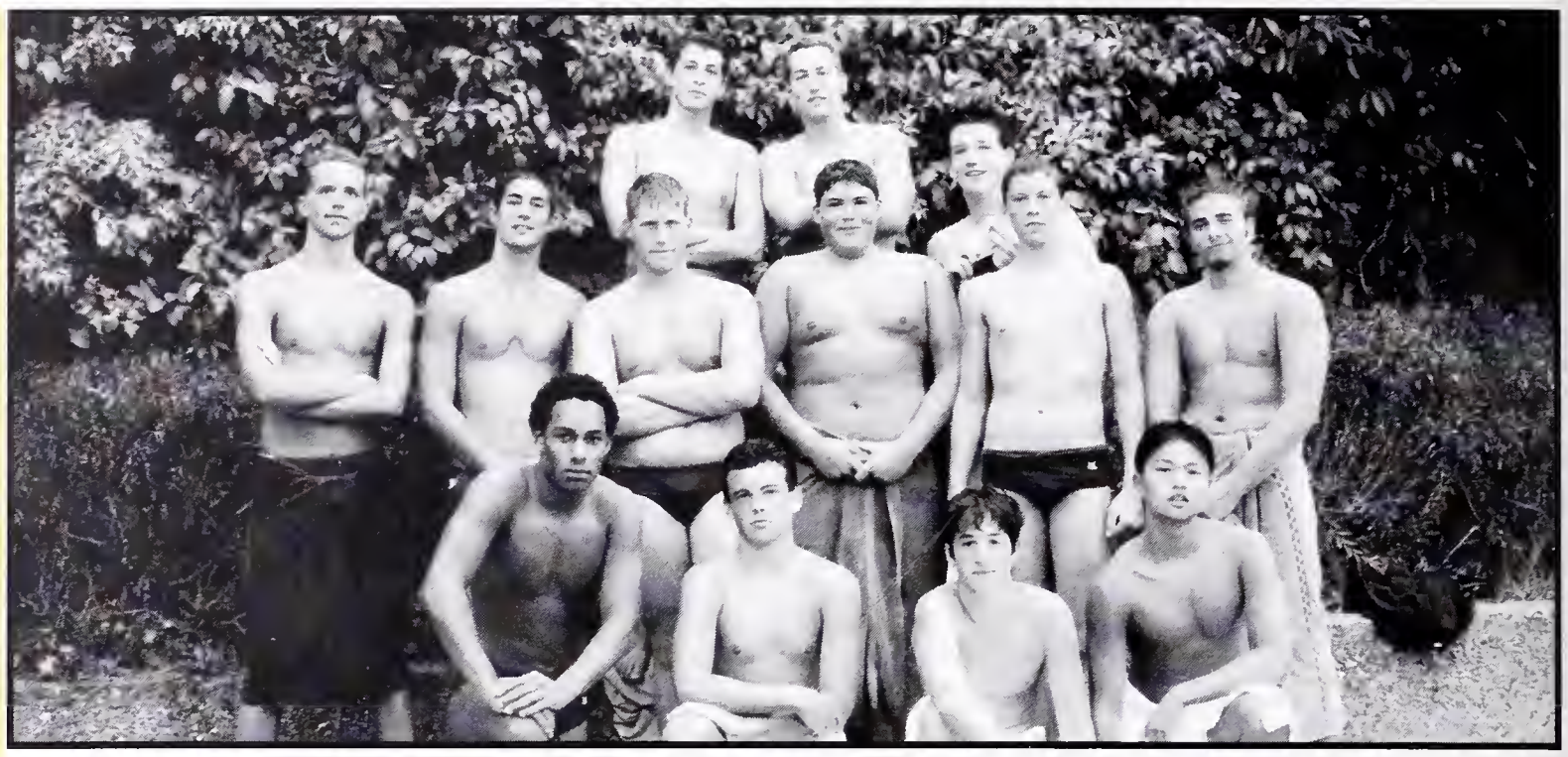

From left to right: Nat Feeley, Jonah B, Patricio Pace, Andy Turner, Joseph R, Emiliano C, Scott, Ivan K, Chaz H, Carl Nasman, Peter Latz, and Jing Zhang.

Joseph Rivera prepares for the block.

If you're reading this article,then maybe you're a water polo player, maybe you're a big fan, maybe you just like naked guys, or maybe, like me, you don't know the difference between this polo and the one with horses.

This year Berkeley High Men's waterpolo did pretty well. They won some games, they lost some but throughout it all they showed heart, or was it just their bodies? In the middle of all this nakedness two stars shone bright. Seniors Nat Feeley and Jonah Bilovsky spread that Berkeley Beat-down around the valley with reckless abandon. Sadly, after one particuarly stunning victory our heroes fell victim to Valley Vengence, some believe spiked Slurpees were involved, and the season went downhill from there. Emiliano Z, Chaz, Ivan, Peter, Carl, Patricio, Joseph, David, and Jing all contributed to their splashing season.

The 1999 Men's Water Polo team huddles in.

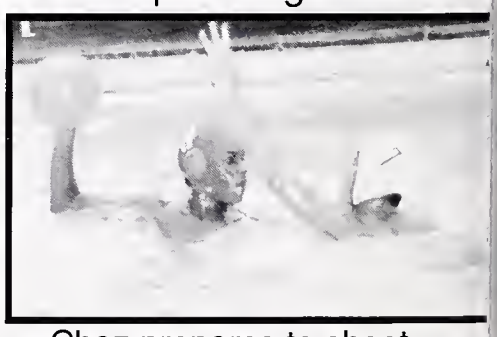

Chaz prepares to shoot.

Sure, unsure

That's Nat for you.

Nice save..... almost.

Hey, whatcha be lookin' at?

MMmmm, tastes like chicken!!

Andy D, Andrew T, Arash N, Ariel N, Benjamin C, Charles B, Chris M, Chris N, Evan C, Jason C, James L, Joshua G, Justin W, Lucca M, Matthew G, Nick E, and Scott Jackson.

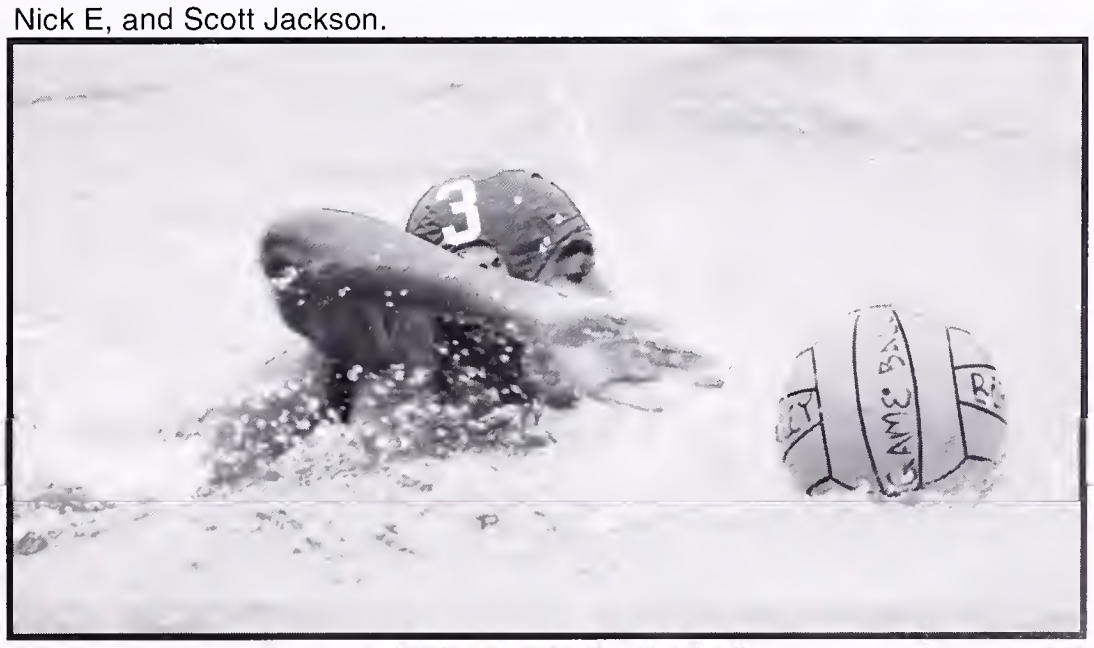

Andy sprints for the ball

# WOMEN'S BASKETBALL

**1999/2000 BERKELEY HIGH SCHOOL WOMEN'S VARSITY BASKETBALL TEAM**

The Berkeley High Women's Basketball team had a _____ season. Both the Varsity and the JV Jackets _____ all their games. All the star players on the team helped out by _____the opposing players, and _____lots of baskets. They played so _____ this season that they State Championships. Even when the game took a sudden turn, you could always count on the Lady Jackets to pull through with a _____ .

adjective verb verb verb adjective verb

Throughout the season, the Lady Jackets _____every day, and never participated in any illegal activities, such as _____ that would end their streak. And in times of crisis, you could always count on the Seniors and _____to rack up some points.

verb verb verb name name

Overall, the Lady Jackets _____ their competition. With one of the _____ records at Berkeley High, the BHS Lady Jackets were lucky to have one of the _____coaches of all time. Coach Nakamura has coached the Lady Jackets for _____years. His great coaching has always lead the Lady Jackets to a _____ season, which shows that he is a _____ coach. And as for the BHS Lady Jackets, they just hope that he coaches for_____ more years!

adjective adjective adjective adjective number number number

"I love kung foo fighting, Wa-Ta"

Go Number 5!!

Double teamed!

Give me five!

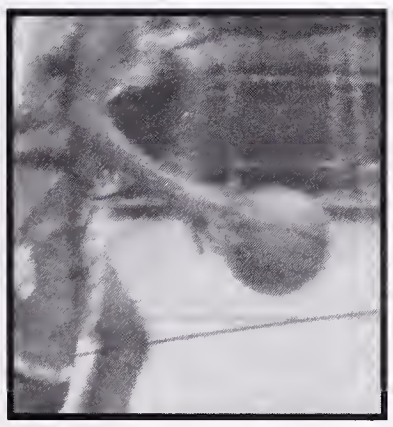

A genuine BHS basketball

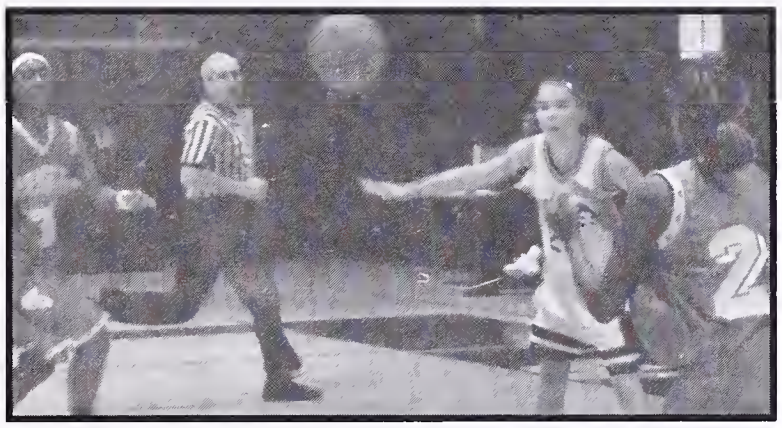

Look at that ref. run!

**1999/2000 BERKELEY HIGH SCHOOL WOMEN'S JV BASKETBALL TEAM**

I guess white women can't jump either.

# MEN'S BASKETBALL

**Varsity:** (top) David Doubley, Jason Holman, Louis Riordan, Justin McDaniel, Dionte Butler-Abney, Shobab Gaskin, Austin Nichols, Atticus Honore, (bottom) Ronald Curtis, Kenji Johnson, Coach Stelton Mitchell, Ross Lim, Edwin Johnson. Not pictured: Zillion Cash, Ramone Reid.

***Since*** the dawn of time, men fought for glory, cave and mammoth. First their competition took the form of combat with big sticks. Later, the boxing ring became home to such fights. Today, the fight for glory takes place on the hardwood of the Donahue. There, underneath the bright lights, the men of red and gold kick valley butt instead of vying for cavegirl. The seniors stepped up big this year and

had a lot of returning players who realy got the job done. David "Doub" Doubley was setting up dunks for Austin "I don't know what they call him" Nichols, both of whom were voted as the top players in the Bay Area. Jason "Big Jay" Holman was gettin the crowd fired up and making the plays. Ronald "La-la" Curtis was giving the ball the to Zillion "Zill" Cash who had a few big plays of his own. Ramone "Mone-hunded" Reid help to represent the juniors along with Edwin Johnson, and even though their playing time was limited, they did what they had to do to score a few points. Ross "Charlie" Lim was new to the team but made an impact all the same. Loius "Louie" Riordan stepped it up this year on defense to tear down some rebounds. Dionte "O Tech-boy" Bulter-Abney was so tall he scared all the competition and proved he could ball. This year's team had another winning season and next year the loss of this year's seniors will be severly felt although with the JV players coming up they should be just as good.

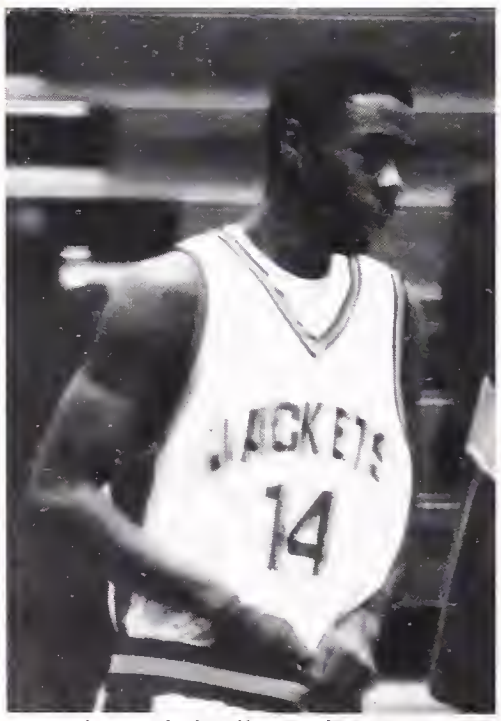

I can't believe he wore that

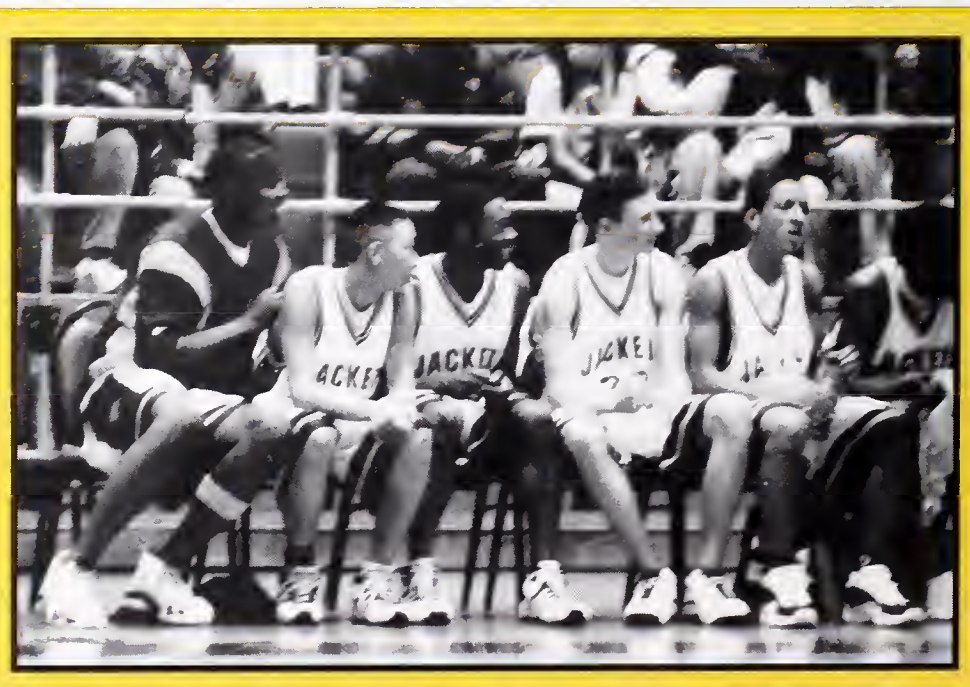

Dionte: "I'm so excited, and I just can't hide it"

It's all about the glory, Baby!

Throw your hands in the air if you're a true player

## Varsity

| | |
|---|---|
| San Ramon | WIN |
| Granada | WIN |
| Livermore | WIN |
| Monte Vista | WIN |
| Foothill | LOSS |
| Amador | WIN |
| California | WIN |
| San Ramon | WIN |
| Granada | WIN |
| Livermore | WIN |
| Monte Vista | WIN |
| Foothill | LOSS |
| Amador | WIN |
| California | WIN |

Edwin aims high

After you, no after you...

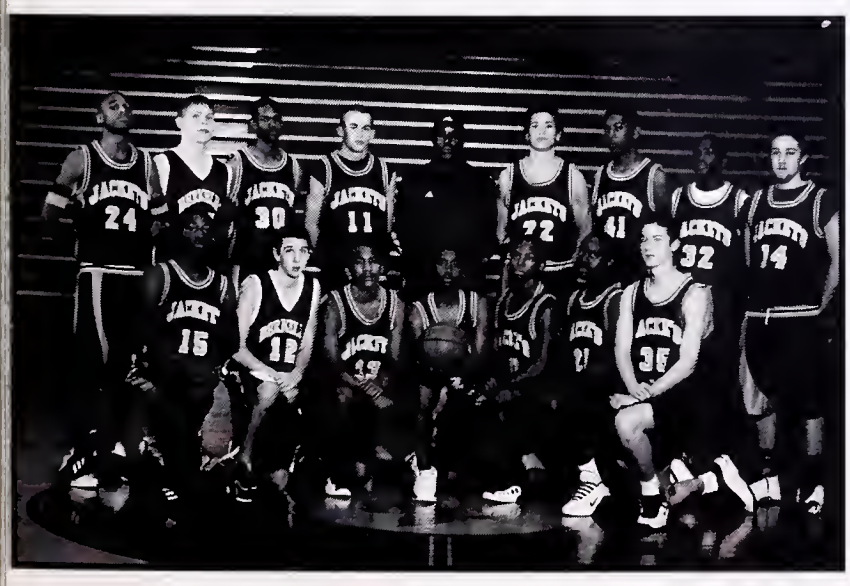

**JV:** (top) Chevalier Patterson, Nicholas Flatbrush, Chris Kincey, Zachariah Slenderbroek, Coach Vince Trahan,Darryl Perkins, Shannon Garrett, Leon Ireland, Atticus Honore, (bottom) Mohammed Nitoto, Abraham Norton, Kitrick Dumas-Peire, Anthony Franklin, La'thaniel Carroll, Madiou Diouf, Jesse Alter

**Freshman:** (in alphabetical order) Sean Armstrong, Will Cherrin, Jonathan Davis, Robert Ford, Romell Hoskins, Sam Laird, Zachary Lee, Joel Li, Bradley Miller, Oliver Monday, Simon Panosh, Marco Pollard, Robin Roach, Myron Seals, Max Shapiro, Nathan Simmons, Oscar Vardy, Travon Wilson, Sean Young.

# Women's Soccer

Despite 3 hard seasons behind them in the Ebal, criticism and doubt from the school, and the loss of 4 players during the season, the 99/00 Women's Varsity soccer team managed to finally become a force to reckon with. All of their success was owed to the leadership and tight skills of the Senior players: Molly "In their shorts" Berger, Catherine "Eat Grass" Etzel, Emily "Lean mean dancing machine" Gruber, Jessica "Fuclod" Sperber, Stephanie "Oh...I get it" Wong, and captains Kristi "Chicken Wang Fang" Komendant and Adrienne "Blot blot" Cohn. The Juniors on the team were Esther "I Got the funk" Shmidt, Mia "Show! Show! Right there, uhh!" Arakaki, Mariko "Hey #3 can I get yo digits?" Holland, Rachel "Wait...I don't get it?" Williams, Ceci "Hit me baby one more time" Clark, Maya "My home is your home" McLaughlin, and Liz "The boots" O'Hare (and yes it's still funny!). The class of 01 pulled through in a big way this year, becoming a major presence all over the field. Unfortunately there are no sophomores left to make fun of. Little Annie "Stone Cold Steve Austin" Bortan proved that she could play with the best of the league and expressed her love for 00 when she said, "I hope when I'm a senior I'll be able to beat on the freshman just like the big Seniors beat on me all season!"

We'd also like to acknowledge the magical dissapearances of Jessica "I'm short, squat and I run a lot" Kline, Julia "Valley" Pfister, Stephanie "Stone washed" Desoyza, and Emily "Doubleshock" Freidman. We're still not sure what happened...

We couldn't have managed without our coaching staff, Dre "The och" Fraga, Shalom "Ya Ya, oh hell naw!" Kimvel, and head coach Suz "fatty" Sillett. Thanks guys. Our team isn't just tight at soccer, though. We also had a really fun season off the field. Our party at Maya's, (caption Morgan is my friend), our dinner at Maya's, and our hair party at Maya's. We definately kicked it, and looked a lot better than the valley players, too! We looked hella good. Props to our young JV team for an awsome season! Bye, yall, it was a great 4 years!!

Lady Jackets

A sprint for the ball!

Goal!!!!!!!

Don't even think about getting past me!

## STATS

| | |
|---|---|
| Granada | Win |
| San Ramon | Tie |
| Monta Vista | Win |
| Amador | Loss |
| Cal High | Loss |
| Foothill | Loss |
| Livermore | Loss |

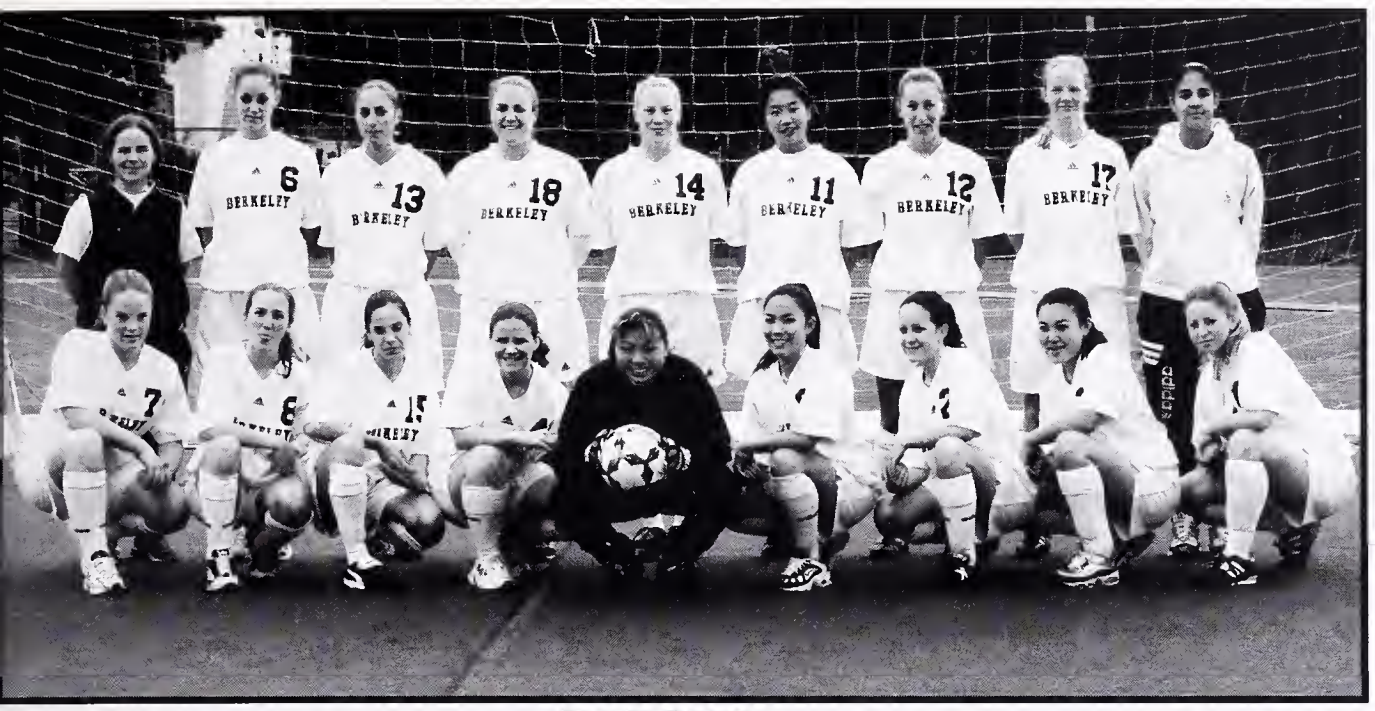

## VARSITY

In alphabetical order: Mia Arakaki, Molly Berger, Anne Borton, Cecilia Clark, Adrienne Cohn,Stephanie DeSouza, Emily Ehrlich-Gruber, Catherine Etzel, Mariko Holland, Caroline Hoskins, Jessica Kline, Kristi Komendant, Maya McLaughlin, Liz O'hare, Julia Pfister, Esther Schmidt, Jess Sperber, Rachael Williams, Stephanie Wong

Awwww . . .

Kristy trains for her next career as a triathalete

Molly closes her eyes and uses the force

## JUNIOR VARSITY

In alphabetical order: Sari Bilick, Lily Carstens, Sara Corrigan-Gibbs, Amelia Crane, Denise Decarion, Kira Fatheree, Frey Fanziska, Caitlin Goetz, Hanna Grenfell, Rocio Guerrero, Jessiac Hanzo, Laura Howells, Rachael Leibman, Lauren Lieberman, Elise McNamara, Mercedez Ruiz, Veronica Searles

Look at number 13 go!

Practice gets serious for the Lady Jackets

# MEN'S SOCCER

Varsity (in alphabetical order): Rayman Ali Hussein, Amadeo Alvarez, Dan Botello, Mickey Brosgart, Carlos Bustamante, Chris Davis, Robel Dirar-Yemani, Matt Fitzgerald, Dean Horner, Stefan Isaksen, Andrew Kelley, Brendan Lucker, John Madigan, Edwin Martinez, Joel McEnroe, Isreal Noriega, Joachim Noguera Cameron Parkinson, Dan Pfister, Liam Reilly, Waddeh Sharrif, Andrei Trifonov, Tiago Venturi, Todd Wagner

JV team (in alphabetical order): Eddy Aguirre, Adam Alcabes, Ron Chinitz, Chris Darby, Yoel Dirar, Jaime Dunbar, Johnathon Erickson, Jose Espinoza, Jesse Gardeman, Alex Goines, Raul Hernandez, Jared Martin, Miguel Mendoza, Ilann Messeri, Dario Narell, David Present-Thomas, Eric Tharpe, Elias Tsadik, William Vega

"Opponents are left paralyzed by Enano's dazzling moves."

## Soccer

### VARSITY

| Opponent | Us | Them |
|---|---|---|
| San Ramon | 0 | 0 |
| Granada | 1 | 2 |
| Livermore | 2 | 2 |
| Monte Vista | 3 | 7 |
| Foothill | 0 | 1 |
| Amador | 1 | 2 |
| California | 0 | 0 |
| San Ramon | 1 | 0 |
| Granada | 6 | 1 |
| Livermore | 2 | 0 |
| Monte Vista | 0 | 1 |
| Foothill | 1 | 2 |
| Amador | 1 | 6 |
| California | 1 | 1 |

The Berkeley High Men's soccer team faced another exciting year in a very difficult league. The coaching staff has worked very hard this year, led by head coach Eugenio "Janu" Juarez, Goalkeeper coach Donal "The Man" Mahon, and assitant coaches Horacio "Coach... Swoles" Pastor and Ranvir "Johnny" Singh.

The team was led by Senior co-captains midfielder Israel "Enano" Noriega and defender Danny "The Bottleman" Botello. The forwards have maintained a very potent offense, including Tiago "Chagiño" Venturi, Amadeo "Flaco" Alvarez, Carlos "Litos" Bustamante, Edwin "Edwino" Martinez, and Joaquin "I was fouled" Noguera. The midfield controlled the flow of the play, with the likes of Mickey "Stickey" Brosgart, Dean "Horny" Horner, Rayman "Arabian Soldier" Ali-Hussein, Cameron "Cameroon" Parkinson, Liam "Boliviano" Reilly,and John "Johnny" Madigan controlling the center of the field and sparking the offense. The fullbacks, with their sturdy wall of defense, were Matt "Matteo" Fitzgerald, Chris "Give Me the Ball" Davis, Brendan "Huevos des Fiero" Lucker, and Stefan "Daddy Longlegs" Isaksen.The goalkeepers were Todd "Toddly" Wagner and Andrew "Goalie" Kelley.

All of the players worked hard on and off the field, including fudraising to purchase warmups for the players and coaches, and looking forward to a winning season "again... no still."

"Get outta my way farm boy."

"Mickey, you're my hero."

"Wait... Is this soccer or rugby?"

"TOUCHDOWN!!!"

"Berkeley soccer doesn't let up for a second."

# WRESTLING

With a contingent of four retruning seniors people looked toward this years squad to put BHS on the map. Lead by last years section place winner Marcus Glass (6th) and felllow senior captain Warren Howe, this years varsity team possessed the ability to excell at both tournaments and dual meets. Indeed Berkeley wrestling placed top five (out of 25) in the San Ramon , Alhambra, and Clayton Valley Tournaments. Berekely also won it's 6th consecutive Bay Bridge invitational championship. In adition, the team beat Livermore in a dual meet for the first time in school history. The other seniors with multiple tournament placings were Misha Balmer and Justin Cary. Rounding out the varsity team were juniors Owen Gould, and Parker Robinson, plus frosh Nico Carry.

On the Junior Varsity level the torunament placers were juniors Tsehayu Batidagne, Dario Fernandez and Noah Garret Farb. The sophmore contingent consisted of Sam Carter, Lowell Belany, Matt Toma, and Kris Austin. With all of these individuals returning next year Berkeley Wrestling should be have a strong future.

It may well be that it is the BHS girls who put Berkeley Wrestling on the map (and not just locally). Junior Toshia Christal was ranked third in the nation, among girls in her weight class, while Christie Rivera was ranked sixth in the nation, as well as being the under-16 California State girls kick-boxing champ. Another up and comer is sophmore Sarah Rivera... Girl Power!

All the tournament and dual meet wins are just a pre-curser to what amounts to wrestling play-offs. Bragging rights for a full year are determined by the league placings. Berkeley has had a run of league tournament successes over the past few years and this year's team was dedicated to improvement. The goal for any varsity wrestler is to place in the top 3 at league, to qualify for the North Coast Sectional Tournament. This years contingent of NCS qualifiers were led by league champions Marcus Glass and Parker Robinson. Consolation champions Misha Balmer and Warren Howe also wrestled in the two day sectional tournament. Marcus took 3rd at NCS which allowed him a berth at the California State Tournament in Stockton. Out of 700 wrestling programs, Marcus took 7TH PLACE!

This year's squad won the most individual and team awards of any BHS team in the last 20 years. And are among the most dedicated athletes at BHS.Go Jackets!

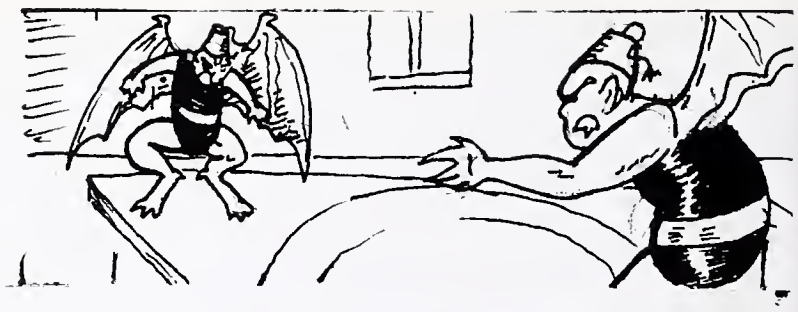

A rare sighting of Isaac the human octupus

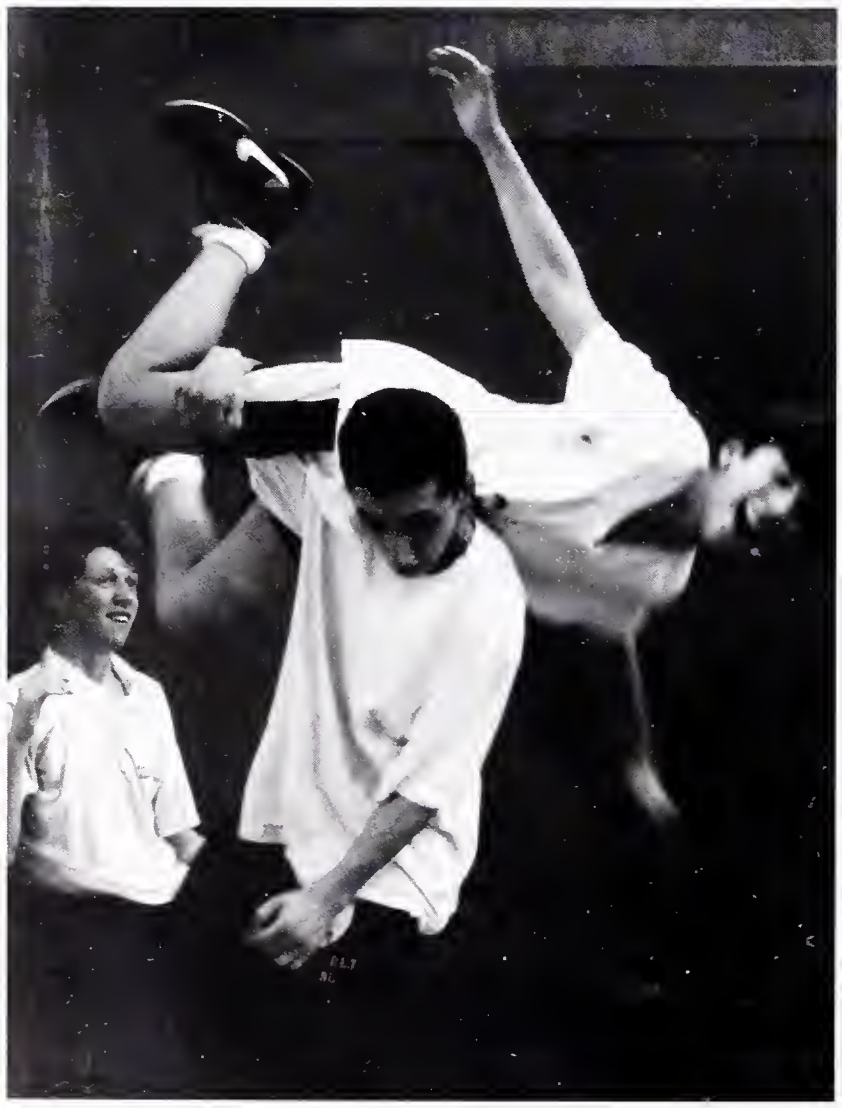

It's a bird, it's a plane, no it's Patrick!

## VARSITY

| | |
|---|---|
| Amador Valley | Loss |
| California | Win |
| Monte Vista | Loss |
| San Ramon | Loss |
| Livermore | Win |
| Foothill | Loss |
| Granada | Loss |

Jacket Wrestlers always keep the stands packed!

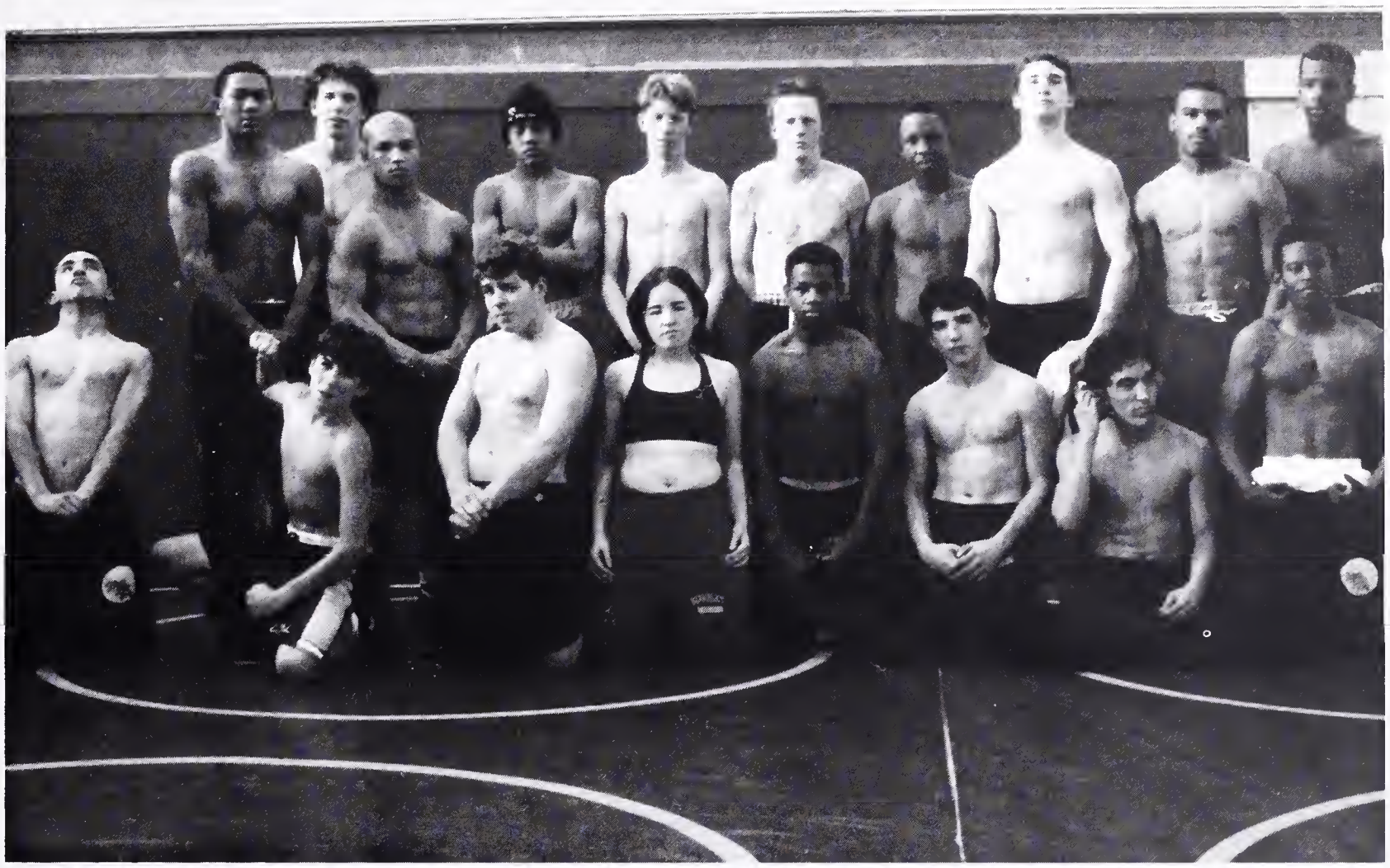

back: Justin, Warren, Marcus, Niko, Noah, Parker, Kenny, Matt, Lowell, Tsehayu
front: Dario, Patrick, Owen, Sarah, Sam , Isaac, Misha, Chris (NP: Christie, Toshia)

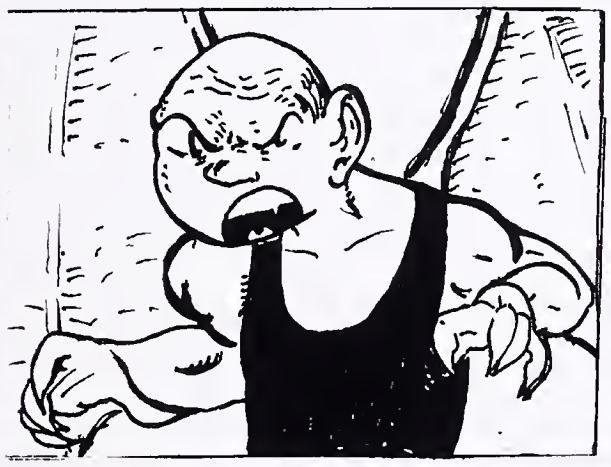

I told you not to talk about my momma!

"Gravity? Ha! I defy gravity!" says Marcus

## Why is Berkeley Wrestling so cool?

"BHS wrestling is special because it is the most integrated sports team on the planet! It's TOO da*n Berkeley . . . We got it all!" -Coach Craig Miller

"It just is"-everyone we asked

"There's a girl on the team" - Chinaka Hodge

"Because we kick a**!"
-Misha Balmer

# Baseball

## "It's a shot, deep to left!

It's going, going, gone! Homerun!! The Jackets Win! The Jackets Win!" This year, Coach Larri Gordon and company hope to hear that phrase over and over again. With the return of '98-'99 stars, such as Seniors Julian Bienivides, who recently received a scholarship to play for Arizona State University, one of the best baseball colleges, Greer Wiggins, and Junior Moses Kopmar, the team is out to prove that they shouldn't have been snubbed from last year's EBAL playoffs. Despite the difficulty of the EBAL, the Jackets look like a team capable of going the distance and with the addition of such players as Senior Dan Pfister, and Juniors Noah Roper and Paco Flores, they will hopefully make their dream a reality. But no matter the outcome of this year's season, the Jackets are sure to establish their place among other legendary teams of summer. With all the factors necessary for Big League success, the only thing missing is a couple million in salary cap money, a few big name stars, a loud mouth troublemaker and a tyrannical owner hell bent on success.

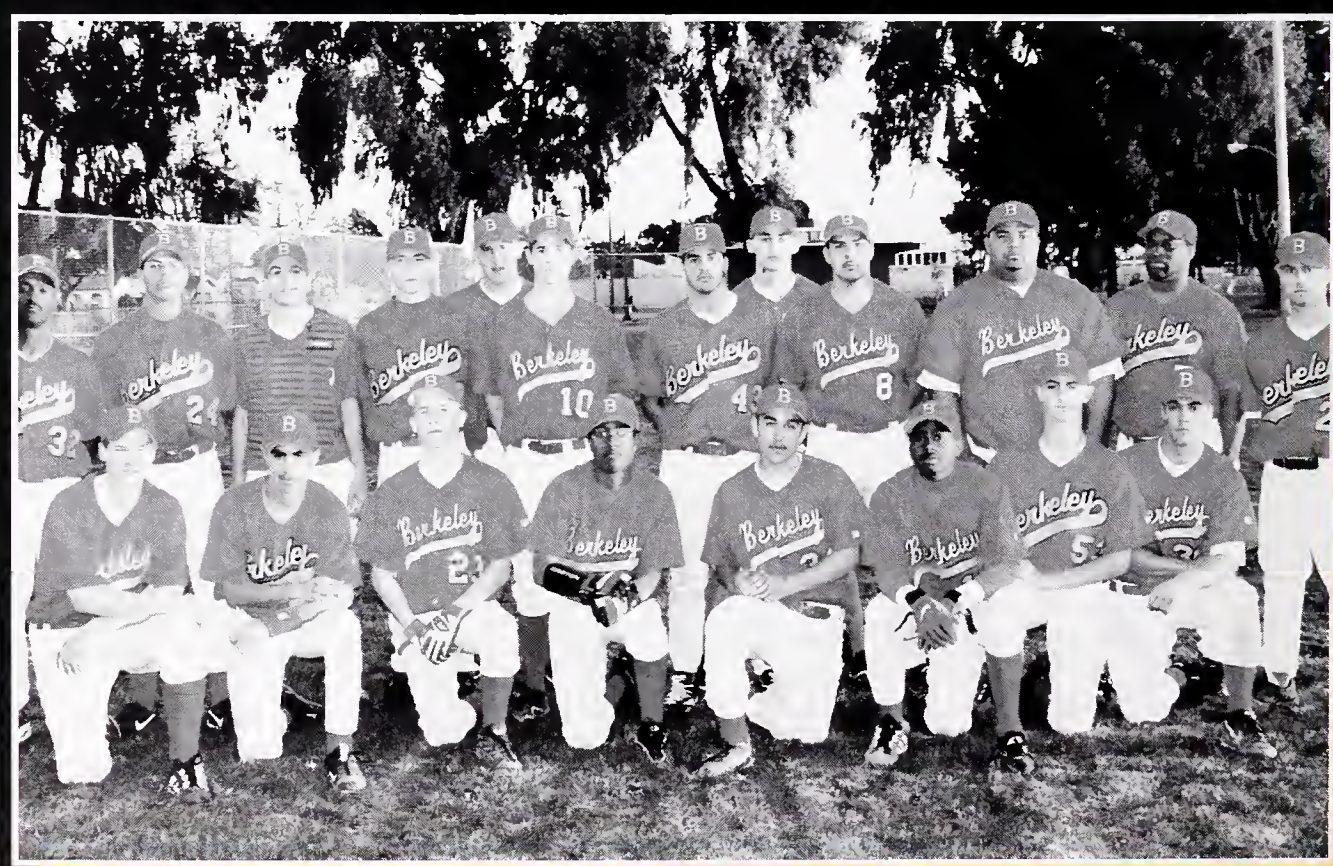

"C'mon! Give me something to hit!"

Fielder's Choice

That one's going yards.

Access Denied!

"First Base, here I Come!"

*"The two most important things in life are good friends and a strong bullpen"*

Bob Lemon, Yankee Manager, 1981

This one is headed for the water tower.

**JV:**(in alphabetical order) Clinton Calhoun, Matt Cool, Benny Goldenberg, Jeremy Lebeau, Sam Martheson, DeAndre Miller, Greg Mitchell, Gabe Montes, Ryan Nelson, Jeremy resenfeld, Jeremy Rieman, Adam Steiner, Andre Sternberg, Matt Toma and Coach Larri Gordon.

# Golf

Men's Golf: (in alphabetical order) Johah Blumenfeld, Adam Breckler, David Hobbs, Ivan Homes, Curran Kennedy, Walker Koppellran-Brown, Ronald Quintero, Felix Ratcliff, Adam Silber-Becknell, David Wilson and coaches Matt Bremmer and Rodney Copish.

Wait, where's my ball?!!

I am Tiger Woods

Look, Lightning

## Golf

Throughout the golf season of **00'** we on the Golf team have pondered one question "How'd the **Women's** team get to be so tight?" We were unab - le to come up with an answer but in the process both Men's and **Women's** golf had really good seasons. Our **Women's** team allstars include Shelly, Mari, Julie, Rena and of course Nora. We were headed up by Coach Bremer. Not to much can be said for Men's golf, they are what they are. The team was headed up by **SENIORS** Ivan, Curran, Ronald and junior Walker. Other players are: Johah, Adam, David, Felix, Adam, S.B, and David W. Us on the **Women's** team will always remeber the long, hot car rides in Bremer's ~~tank~~ Pathfinder which no doubt still needs to be washed! Untill next time-we'll see you at Tilden!

Nora's swinging for the fences

Grip it and Rip it!

Mari Pierce, Julie Kusnir, Coach Matt Bremer, Nora Aoyagi and Shelley Hara

Letting the big dog eat

# Men's Volleyball

**Berkeley Volleyball,** a lovely sport of digs, bumps and aces. Since the beginning of volleyball, there have been heroes and villains. But amongst this grand assortment one group rises above the rest: The Berkeley High Men's Volleyball team. They practice in sunshine, in rain, in hail and in snow, 'cause let's face it , they practice inside and weather isn't really an issue! In a tough league full of schools worlds away the men's volleyball team never says die, instead their common cheer is win, and a good cheer it is. Hopefully, it will turn out to be not only uplifting but prophetic. At press time the team looked well on its way to league success and beyond. GO JACKETS!

Oliver moves into hyperspeed

The scene right before Berkeley dominates

DQ shows he has what it takes to go to the next level: levitation.

The 9th wonder of the world: the Great Wall of Berkeley

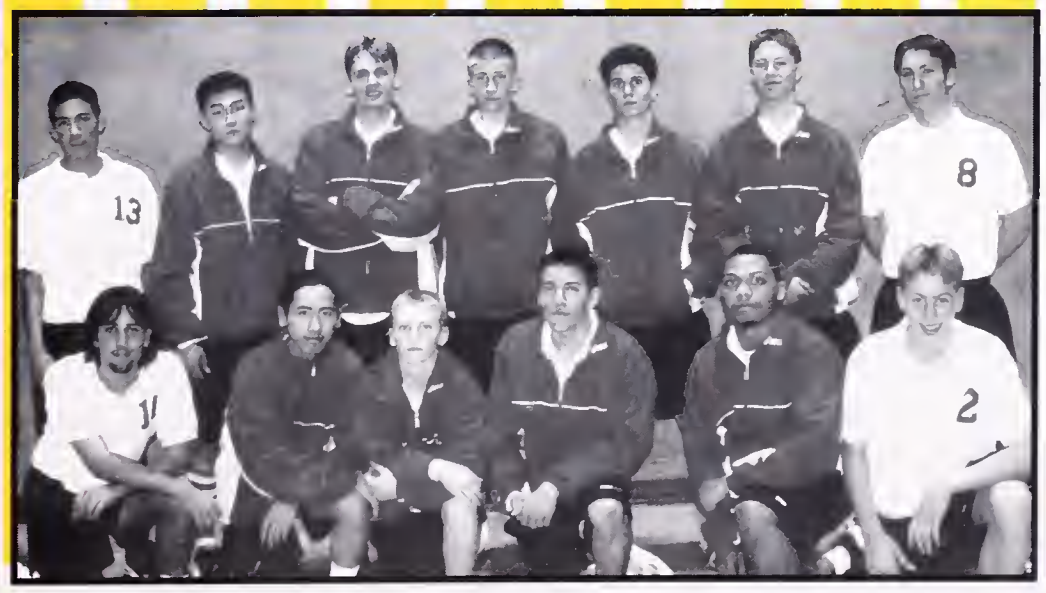

**The 2000 Varsity Men's Volleyball Team**

# MEN'S CREW

Mmmmm chicken!

Berkeley High Men's Crew should be described as having a "rebuilding" year, since we don't want to offend anyone on the team. With one of their best rowers, David Ewert, leaving his team to go row with Oakland Strokes, Men's crew has had a tough season. Not to mention the trailer crashing two times in the course of two weeks, breaking in half their favorite boat, the "Millennium." But through all the tears and pain (not to mention blaming the Women's team, which happens to be the bomb this year) the Men's team managed to buy a used boat from the Cal Heavyweight men, which has lead to many victories in the past (for Cal, that is).

They also lost many strong seniors from last year, making this season all the more difficult. The two remaining seniors, Matt Kweder and Etan Basseri, helped lead the team in experience. Juniors Eric Davidman and Sam Barkin lead the team in height, strength, and erg scores.

Despite a disappointing season for the Men's team, the redemption is apparent in the Novices, lead by coach Chris Dadd. Hopefully both the Varsity and the Novices will pull through and have a strong end to the season.

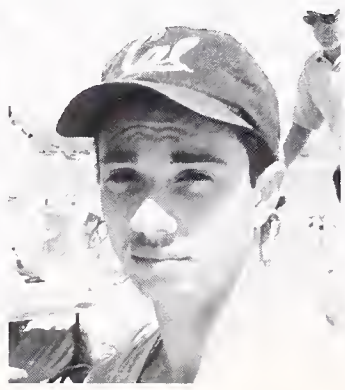

Varsity: Jordan B, Brandon C, Shiraz C, Drew F, Noah G, Michael G, Jeremy L, Jeremy H, Jared M, Jeff N, Alex R, Eli R, Jesse S, Andrew W, Duck C.

I tried to make this caption non sexual, but it just wasn't coming...

No comment.

Team Picture: Sam Barkin, Etan Basseri, Eric Davidman, Greg Dering, James Eno, David Gaber, Stefan Goldberg, Ramona Gonsalez, Rory Graetch, Jesse Karp, Yoshi Katsuura, Reuben Kim, Mattew Kweder, Johannes Mendgen, Mark Michel-Ruddy, Joel Orkin-Ramey, David PT, Matt Renner, Max Roesch, Marlowe Sher, and Jon Truskier.

# SWIMMING AND DIVING

GO JACKETS

The Berkeley High 2000 Diving season was off the hook. The team was larger this year than it has ever been, though the roster is still modest compared to that of other sports. Representing '03 were Rachel Leibman and Ben "Jocks Chloe" Giustino. Other new divers included Marika Shiom-Clark, Paul Martin, and Chloe Bryson-Chan. This year's injured list consited of Arie Mitschang and Ruth Parsley, the official artists of this years team. Last but not least were the returning divers: Elise Hunter, Amaris "I'll be at practice tomorrow" Guerra, Audrey "Squeaky" Peterson, and the team captian, Dominica Phetteplace.

"This year's team was extremely talented. Every diver, new and returning, made a ton of progress," says Dominica. The team's success was due in large part to the new coach, Ms. Kari "Don't call me by my first name" Kokka.

Look at that perfect form

In no particular order: Chloe BC, Ben G, Sarah G, Elise H, Rachel L, Arie M, Ruth P, Ariel PT, Audrey P, Dominica P, and Makida S.

Ker-Plunk

CANNONBALL!!!

Oh no, I slipped!

Do you like my flashy goggles?

In alphabetical order: Andrei Afanasiev, David Barless, Charles Benton, Thomas Benton, James Berg, Jonah B., Emiliano Carroasco, Raymond Chetty, Evan Conyers, Nicholas Easterday, Joel Fatherree, Chaz Hubbard, James Larson, Peter Letz, Paul Martin Thor Miao, Ariel Nasman, Carl Nasman, Arash Nikzad, Joseph R., David Schooley, Lotan Talshir, Colin W., and Elliot Wong.

GO JACKETS! Imagine waking up at four o'clock every morning and swimming in none other than the Berkeley High Pool. Notorious for its nastiness, the team swims through another practice of Mr. Bill screaming at them to swim faster. There are many talented Seniors, Juniors, Sophomores, and Freshmen on the 2000 squad. Whether they joined the team to win or just to swim, the BHS Jackets are the bomb!!

Jonah, I though I told you to take that stick out of your arce?"

In Alphabetical order: Nisha A, Sonja B, Miriam B, Morgan B, Arianna C, Kim C, Vassela D, Elizabeth D, Amelia D, Miranda D, Andrea F, Meghana G, Ma'ayan G, Rebecca G, Lacey H, Sara H, Sarah K, Sallie O, Megan P, Angelica P, Lindsay R, Sonja R, Marissa R, Kathryn R, Shira S, Frances S, Lana T, Molly T, Virgina V, Teresa W, Ashley W, Madeleine W, Teresa W, and Ariel W.

# Men's Tennis

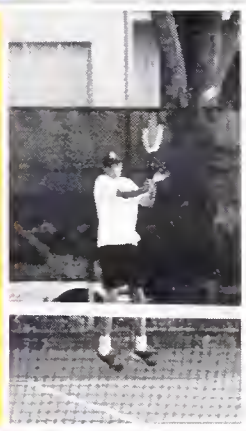

## The Berkeley

High Men's Tennis team is once again a top contender for the East Bay Athletic league title. The Jacket's depth and comradarie should propell them to their fourth league title in four years. A strong singles lineup, headed by veterans Michael Ross, Patrick Hamilton, Noah Farb, Chris Jain, Gabe Zeldin along with freshmen Nathen Simmons and Nicky Baum should lead the team this year. Doubles, historically the crux of Berkeley High tennis, should dominate once again. Led by veterans John Madigan and David Grunwald known as the "Twin Towers" followed by George Thomas and Ian Buchanan, the rear is held up by Quincy Moore and Ben Epstein.

Berkeley High will focus on teamwork and domination in order to win the league for the fourth year in a row and hopes to enjoy success in the NorCal playoffs, where they will be, as always, favorites towards victory. Known for their style and poise under pressure, spirit and sportsmanship, as well as their off court demeanor, the Jackets are **the class** of EBAL.

The Berkeley High Tennis Team lives the famous motto, ***"Pimpin' ain't easy, but it sho' is fun."***

What are these people doing? Is it related to tennis? Is it?

Another Jacket victory

**Varsity:** (in alphabetical order) Nick Baum, James Blumsburg, Ian Buchanan, Ben Chambers, Noah Farb, David Grunwald, Patrick Hamilton, Chris Jain, John Madigan, Quincy Moore, Michael Ross, Nate Simmons, George Themas, Gabe Zeloin.

"Oh yeah, you're a tough guy on that side of the net."

"Basically, we're gonna win and you're gonna lose . . "

"Don't make me come over there . . ."

John and Eric: The kings of tennis cool.

Patrick demonstrates the tennis pimp slap.

"Nothing but the back of my racket"

"If you think I'm cool now, wait till I take my jacket off !"

"You think white boys can't get funky?! Just watch me now!"

* tennis photos by Ian Buchanan

# Women's Lacrosse

## Varsity

**Top:** Elizabeth Howe, Caroline Fletcher, Ellie Smith, Rory Satran, Lina Makdisi, Anna Russell, Caitlin Goetz, Elena Krieger. **Middle**: Kristin Braasch, Claire Williams, Catherine Etzel, Naomi Coffman, Dani Ganes, Jamie Lee, Joanna Hoch, Olivia Haesloop. **Bottom**: Kathy Ten, Alana Perley. **Not Pictured**: Beth Stewart, Matlena Hourula, Veronica Searles.

"Jamie, you're just the sweetest little angel, aren't you."
-Dani

"Go easy on the O'Douls tonight"
-Coach Nan

"I don't like blowing up balloons"
-Coach Lia

"Deal with it! I don't like running timed miles."
-Rory

"2000- SENIORS REPRESENT- 2000"

Coaches: Nan and Little Lia.

The Lee-Tran twins smile for the camera and get free flan at Chevy's.

"Fundraising for a fun night of Disco Bowling."

"Are you sure you're not a freshman?"

**JV:** Top: Ashley, Lindsey, Miriam, Erin, Rosy, Emily, Sophie, Viva, Kelly, Vanessa, Isabelle, Molly. Bottom: Sylvie, Claire, Laura, Cara, Lily, Kate, Kerry, Viki, Elizabeth. Not Pictured: Aura, Beth, Erica, Erin, Iris, Jade, Kristen, Rebecca, Rose.

"Lean on me....."

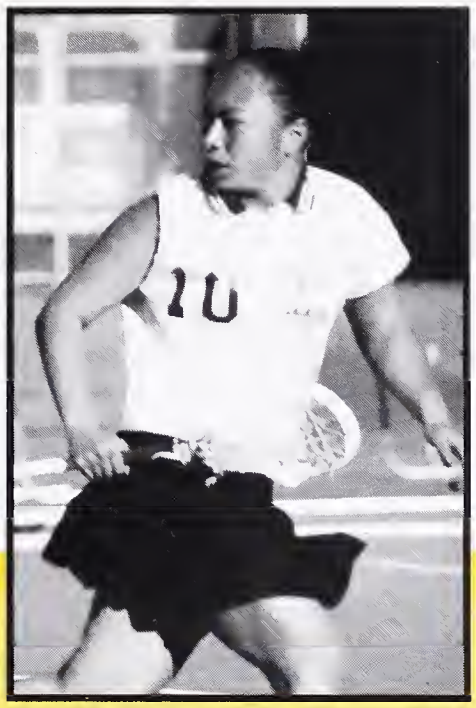

In mid January the outlook for the Women's Lacrosse 2000 season was promising. With 9 returning seniors the team looked to be the strongest in recent years. An early disappointment came when we lost senior goalie Karin "Our #1 fan" Hilton due to a back injury. Taking on the challenge, our two new goalies, Kristin "Are you wearing underwear?" Braasch and Joanna "Salvation Army Queen" Hoch really stepped it up. Although they often came through with spectacular saves, our defense worked hard to stop attackers. On low D, one could often hear Rory "Rockin'" Satran and co-captain Catherine "Red cards rule!!" Etzel yell "EIM" while faced with a fast break coming their way. We could depend on Claire "Visor-woman" Williams to come up with aggressive ground ball pickups, and we could always count on freshman Lina "Barfy" Makdisi to take the ball up the field. With good body positioning, excellent 'controlled' checks, and great one-on-one D, we also had Veronica "Speedy" Searles, Olivia "Harry Potter" Haesloop, and Matlena "Lefty with Leggings" Hourula. Then there's co-captain Naomi "Sav' Center" Coffman who can't decide if she wants to play offense or defense, so she kicks it in the middle of the field and whoops on the opposing psycho centers. On offense we had awesome A-wings who smoooted out the transitions: Elena "Bowl Master" Krieger, Anna "Dancing Diva" Russell, Elizabeth "Interception Perfection" Howe, Caitlin "Hoochie, Freshman, Wedgie" Goetz, and co-captain Dani "Gimpy" Ganes. Also on attack we have our leading scorer Jamie "Jammin'" Lee at 3rd Home. Accompanied on high attack there's Ellie "Save me a seat" Smith, Kathy "I've been sober for an hour now" Ten, Caroline "Funky Socks" Fletcher, and Alana "Rastafari Mon" Pearly. With such a spirited and talented squad, we hope to take it all the way to NorCal Championships and beyond...

# Track and Field

Taebo takes the track team by storm

Tatiana reaches for the stars

Distance runners running . . .

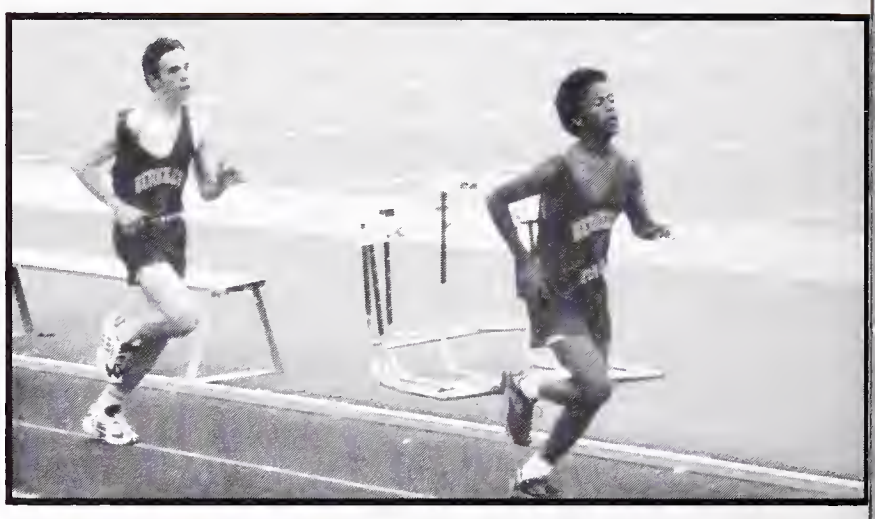

and running.

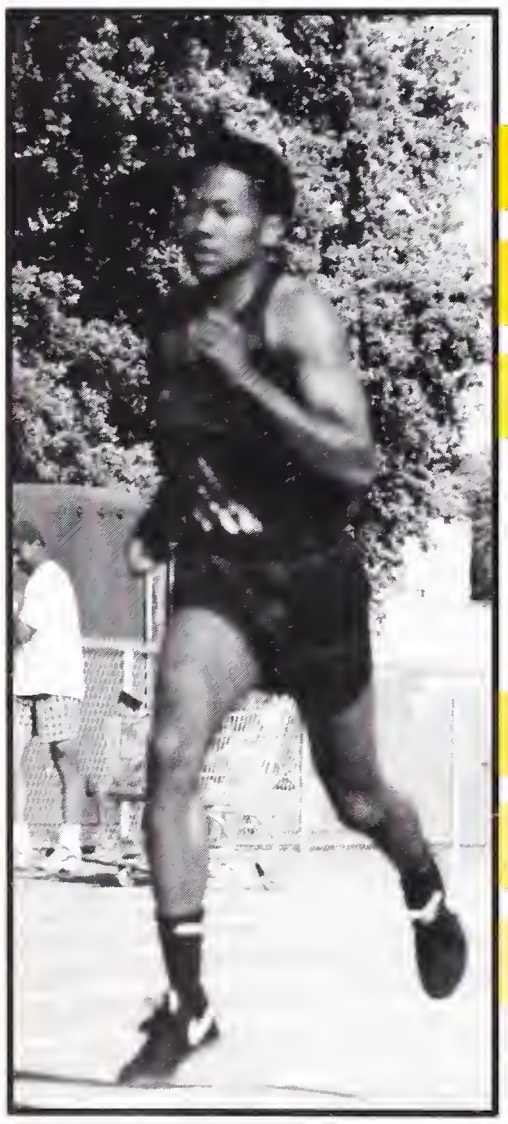

Justin: the king of smooth

Jermaine shows them why looks coun t

Joy and Veronica workin it.

The Berkeley High 2000 Track and Field Team

Laura jumps, wow.

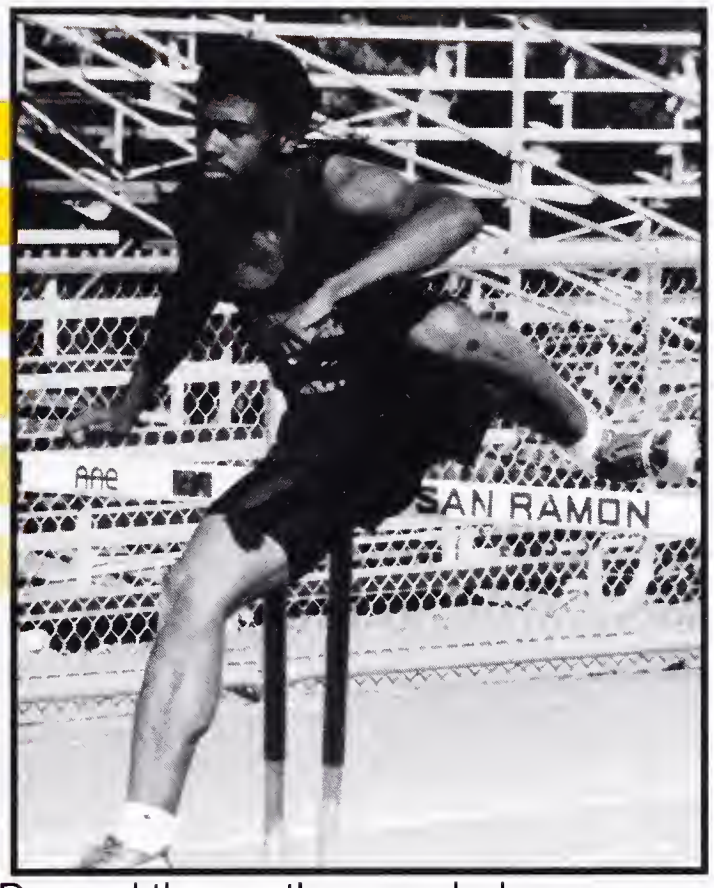


Daveed throws the smack down once again

The form ,the grace, Maurice isn't a runner he's an artiste

inhale, exhale

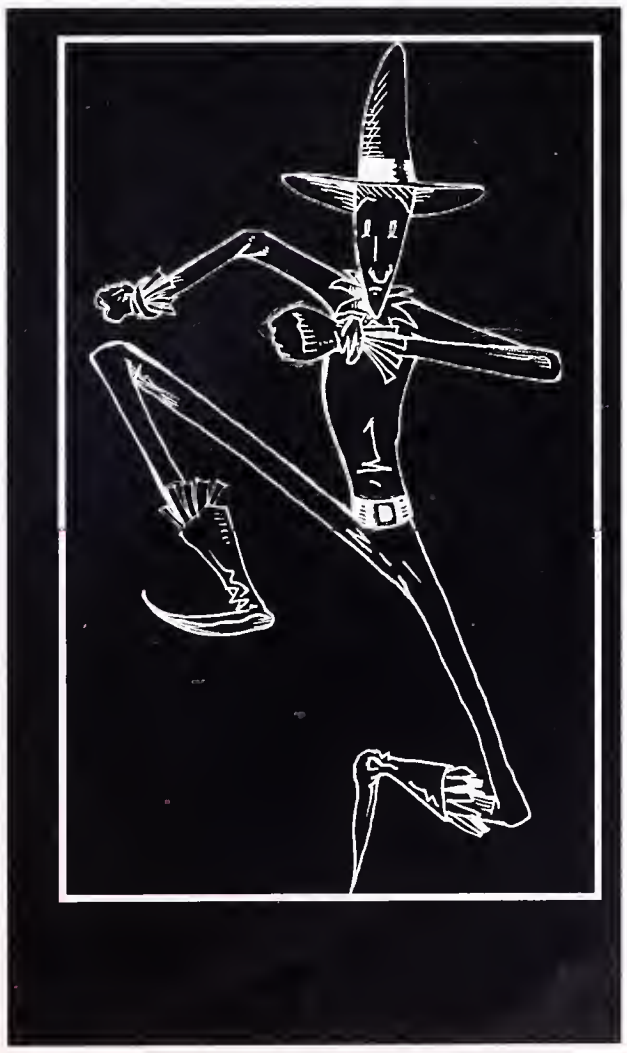

## Berkeley High Track

is back. From the glory of the '80's, to the rebuilding years since Berkeley High Track has gone through many metamorphasis. But now at the dawn of a new millenia, with a new coach in place it's finally all coming up roses. With the infusion of new talent from San Lorenzo High in the form of runners, Aisha and Raqueta Margain, Tacarra Peneck, and others added to the already talented Berkeley vetrens the 2000 track team looks to be a strong contender for the girls' state crown. Already in this season the 4 x 200 relay team has posted a nation leading time and has won several invitaional meets. On the boys' side, seniors Daveed Diggs and Justin Cary look to be a formidable force in league and well beyond. Head Coach Darrell Hampton has long term and short term goals in mind. For the short term Hampton looks to capture state and national gold and for the long term he hopes to bring Berkeley back to the top of Bay Area track, where it belongs. Despite the small size, the Berkeley squad has heart and dedication that when combined with talent and hardwork should prove to be a winning combination. At press time the girls squad was 3-0 in league play marking their first dual meet victory in years. GO JACKETS!

# SOFTBALL

And the pitch is off

"Soft-ball is a dance of the heart and spirit. The best players have that dance inside them"
-Anonymous

"Just taking a little rest," says Amanda

In no particular order: Sophia C, Sherrita C, Sara CG, Katy F, Ari G, Vernessa J, Alani K, Jamie K, Violet L, Kayla L, Aspen M, Elise M, Niclole R, and Amanda W.

She's outa there!

Swing, batter-batter-batter, swing batter!

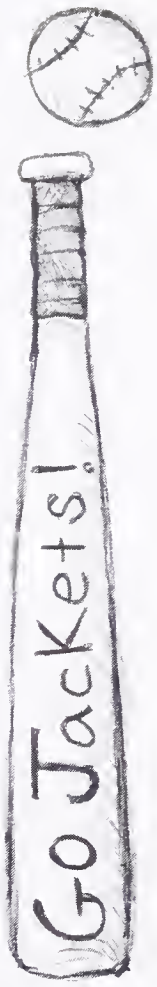


The Berkeley High Women's Softball Team is a team of survivors. Despite a practice field with more wildlife than the Sahara, a tough league and a lack of support at Berkeley High, they journey onward. They run, they slide, they throw balls, fast. And they do it all with spirit. This year under new management the team tried especially hard and at press time looked to be a force in league and hopefully beyond. Go Jackets!

Where's the ball??

In no particular order: Lillia B, Alice B, LaTasha C, Emily F, Sasha HL, Jasmine J, Jessica K, Joanna L, Miya W, Amaya W, and Carnisha W

Come to mama

Nice catch

# Men's Lacrosse

Owen uses his patented backthrusters to put the smack down.

BHS is so cool they can juggle during games

Levitation: Berkeley's secret weapon

No one is safe when Owen & stick are on the prowl

Now, who rocks the party that rocks the body?

Skip to my Lou my darlin

the scene right before another Jacket victory

**GO JACKETS!**

Get that weak stuff out of here!

The 2000 Varsity Lacrosse Team

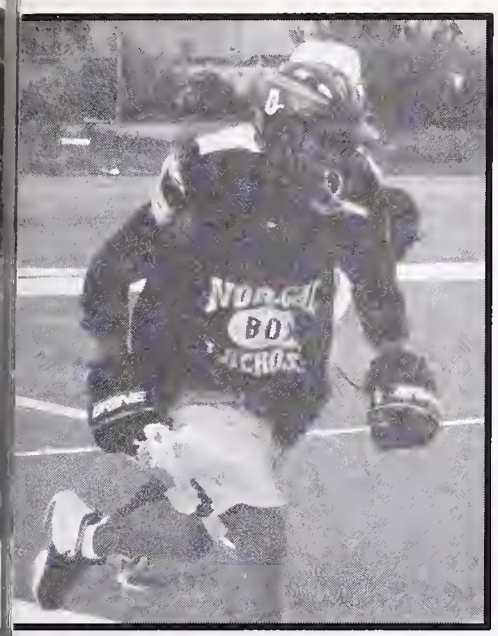

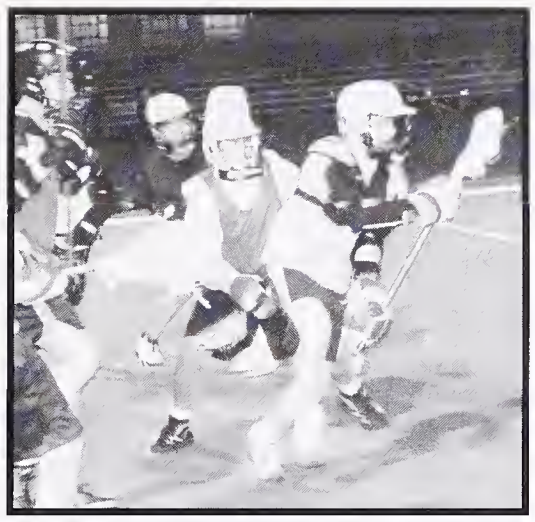

# What makes Berkeley Lacrosse great?

"You get to hit people at blazing speeds."
-Ashleigh

"Well, there's me . . . "
-Tom

**"It's not crew."**
-Joe

"I get to hit people"
-Brenden

"It's an unexplainable phenomenon."
-Anonymous

Berkeley Lacrosse is, and has long been, the pride of the Berkeley Lacrosse team. Although lacrosse has not yet made the illustrious ranks of Olympic sport, which now includes ballroom dancing, flag twirling and speed walking, it is the only sport on campus that encourages hitting others with big sticks. It has been discovered that one of the secrets to Berkeley's fabled success is their use of unorthadox training techniques which include the extracirricular beatdown of underclass lacrossemen, and other extreme measures. This year, a young Berkeley squad looks to go the distance in a most difficult league. Key returning seniors contribute to their winning ways and at press time the Jackets remained unbeaten.

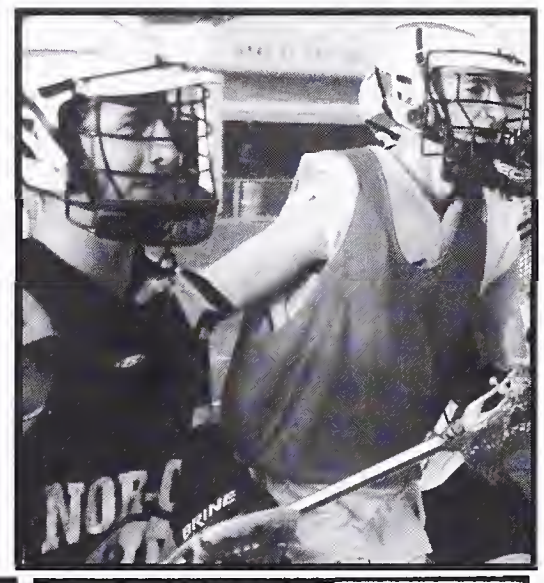

# BADMINTON

# "FLY, BIRDIE, FLY"

The Berkeley High School Badminton team played extremly well this year. Besides the twenty seniors that only join the badminton team to get P.E. credit, the team practiced very hard. Their undefeated record proved to the valley teams that they are a force to be reckoned with.

During practice they had to watch out for the flying birdies, low nets, and broken rackets that could cause serious injuries. They practiced very hard everyday after school to secure their golden record.

All the graduating Seniors would like the thank the dedicated juniors, sophomores, and freshmen, wishing them good luck in the years to come.

# STUDENT LIFE

As the four friends continued their journey down the Yellow Brick Road, beautiful poppies began to blossom all around them. For the first time since they began their voyage they could see the ruby palace clearly in front of them. Suddenly, they remembered why they took the long trip. Each had a different hope and dream they wished to obtain. Dorothy wished to get back home in time to graduate, underclassmen at Berkeley High couldn't wait untill the end of the day. The Lion wanted nothing more than to be courageous, much like many of our freshmen. The Scarecrow wished he had a brain, much like many Berkeley High juniors who lack that as well. Finally came the poor Tinman who only wanted a heart to love with, but those sophomore hoochies ruined that bit. Although their hopes were simple, they were all fearful that their wishes would never be granted. The students at Berkeley High have many dreams as well, but sometimes there are evil people that try to stop them, just like the Wicked Witch of the West was trying to stop the four friends...

Emily shows off '02's maturity level.

So Brian, what class do you represent?

"I know I'm cute."

"Wanna a bite??," asks Emma.

"MMM, break me off a piece of that."

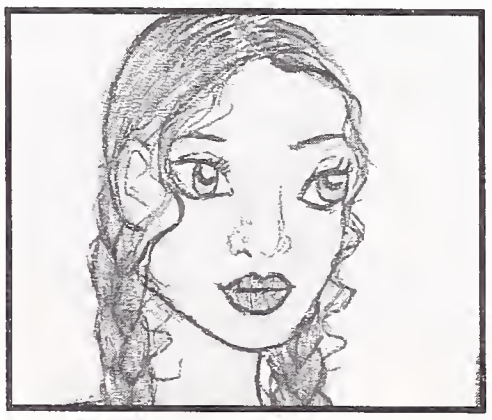

Emily seems a little confused.

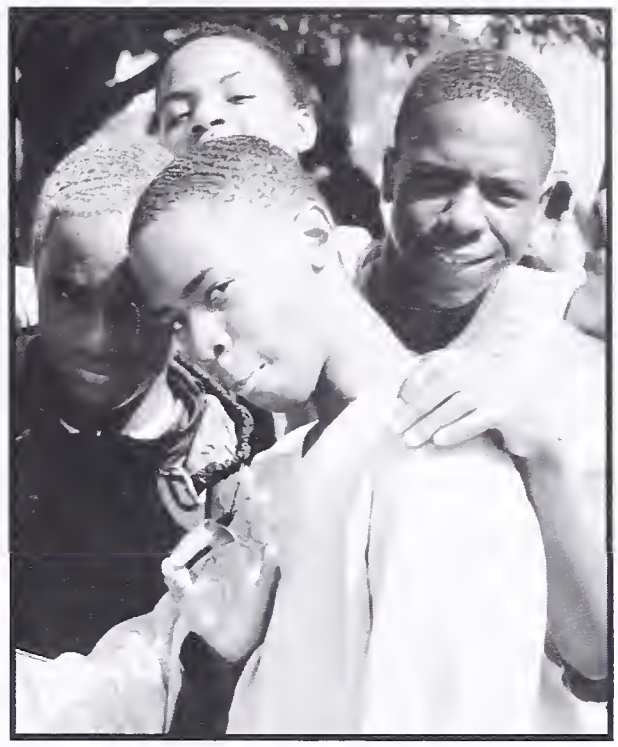

The HOTBOYS.... on fire

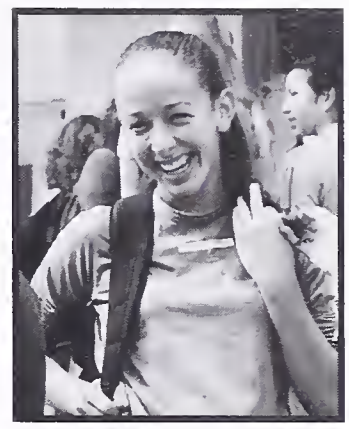

Aviva, the joke's on you.

The best of friends...

A lady and her three men

As the four friends marveled over the ruby palace they began to feel drowsy. They had almost reached the end of their long journey, but it was not the voyage that made them tired. Their sleepiness came from the poppies that the Wicked Witch of the West had planted. The four friends were not the only people who were affected by the evil witch's plan, though. One by one, the many students of Berkeley High fell under the poppies' sleepy spell. Turn the page to see the affects of the poppies on BHS students.

Ross, you have your arms around the wrong two people.

Brandon is lonely while Josh hugs Jessica.

Give a hug, get a hug. Everybody's happy...except for Oscar.

Damn, Leah, yo' arm is hella comfortable.

Justine was in desperate need of a tan.

If I look at my watch hard enough, time will go by faster!

"I hope this dog is potty trained," thinks Ethan.

Susannah, Felix and Jonathan having fun in the sun.

Monique needs her beauty sleep.

Kate dreams of taking pictures of sexy men.

# Where is the best place to sleep at Berkeley High?

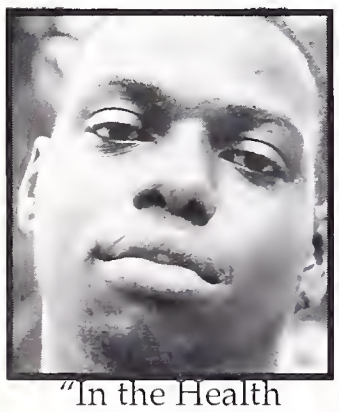

"In the Health Center"
Jason "Big Jay" Hollman

"In the wrestling room."
Justin Napp-Wood

"On the bricks."
Jennifer Burkett

"Behind the B-building in the bushes."
Madeleine Waterfall

"On the slopes."
Sheldon Jefferson

"Advanced Biology."
Leonda Addison

# Trends

Profilin' in boots

Jean's w/matching jackets look good on everyone

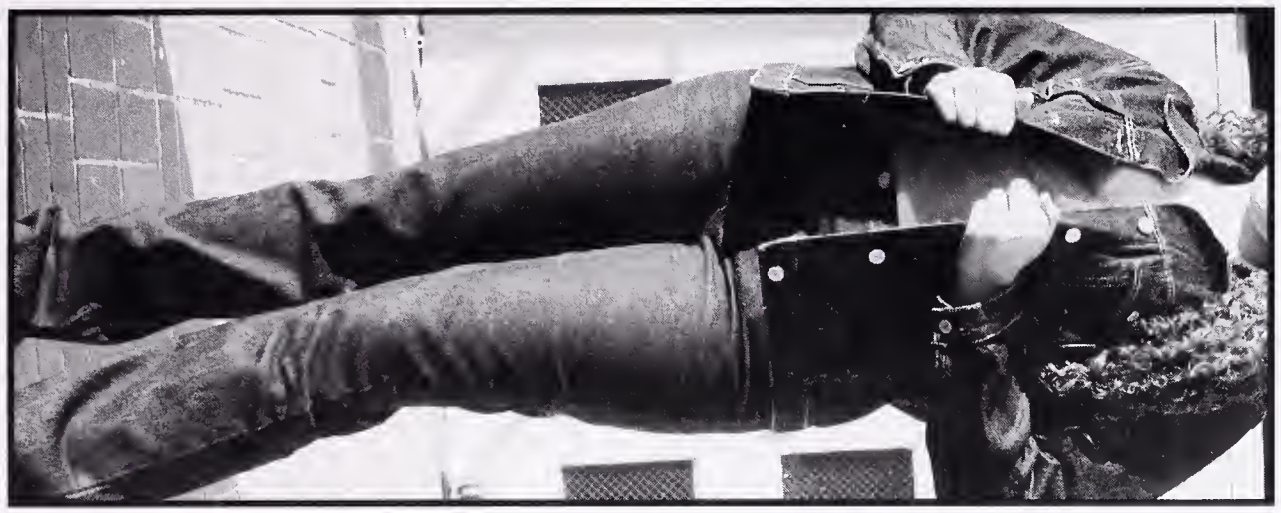

Lei's and puka shells hang around daily.

Short became the thing to do

Shiny, spacy shoes are everywhere.

Everbody has their stuff in their pockets

Plaid will never be played out

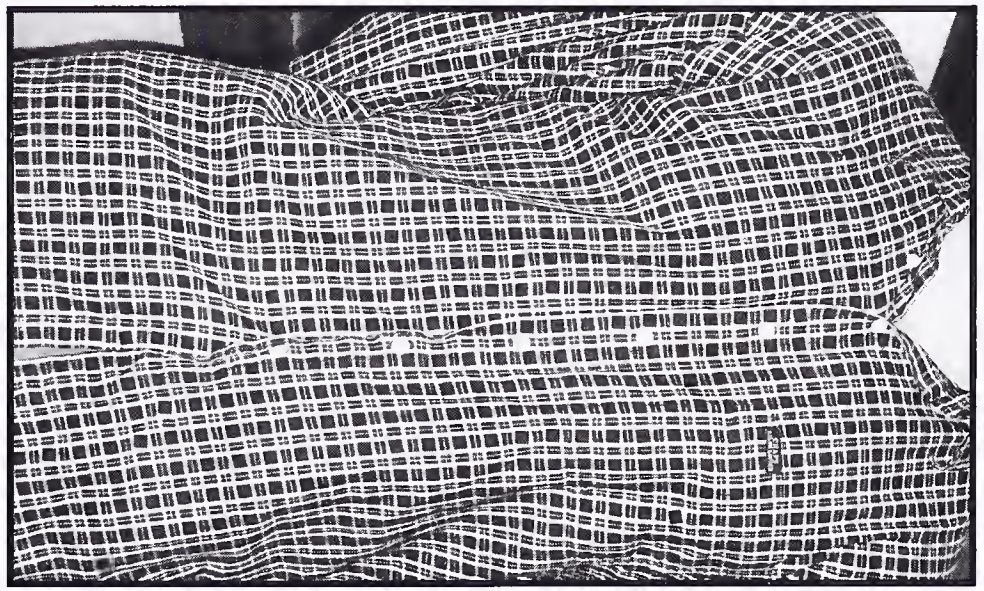

Long hair and pearly whites

New Balances, (can we say "hoochie wear!")

Everyone wants to show off their ankles, with rolled up pants

Sidepacks are in

Puff vests keep you warm

Barely there eyebrow piercing and glasses

# Special Programs and Classes at BHS

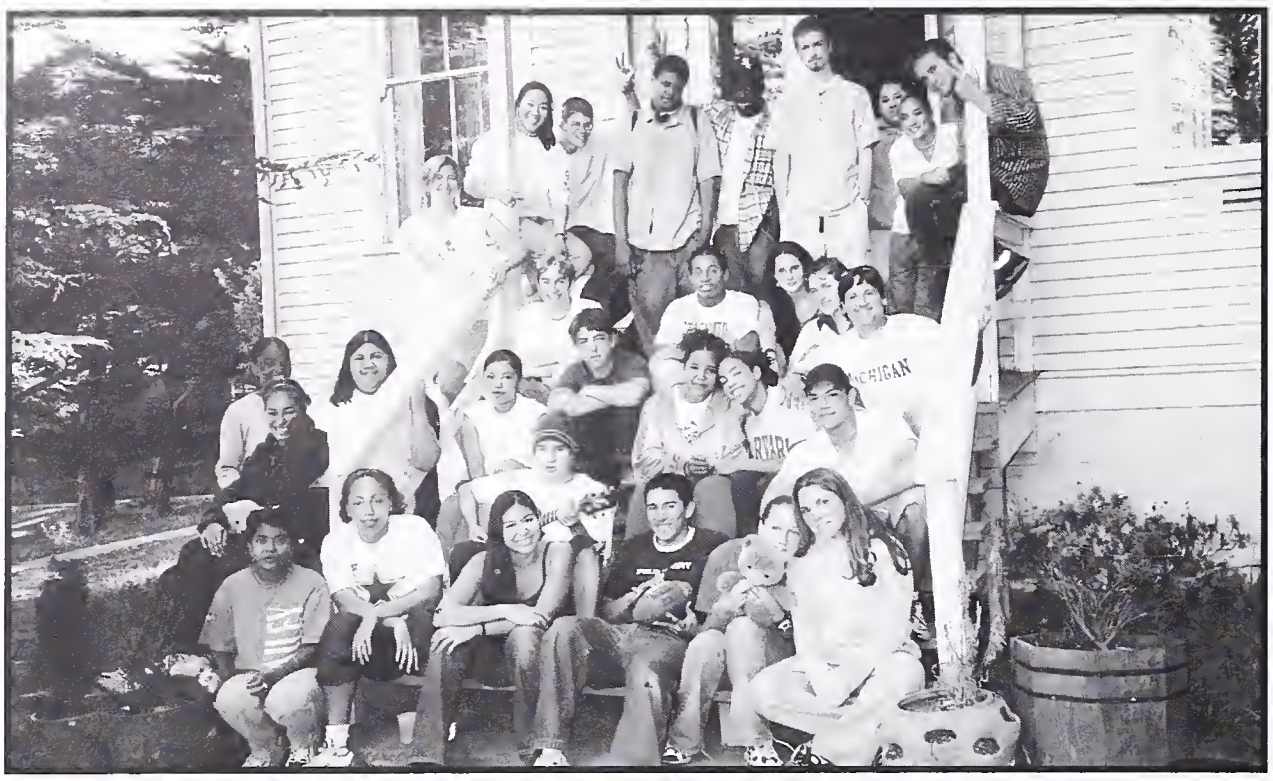

Some of the C.A.S. Juniors, Seniors, and teachers on their first day of school bonding trip to the redwood forests.

In the often chaotic and overwhelming everyday life at Berkeley High, the **Communication Arts and Sciences program (CAS)** offers a more holistic approach to learning. CAS integrates the English and History classes and offers electives that correlate with the two. Other aspects of C.A.S. that differ from the normal classroom environment are: attending core classes with the same group of people which allows students to really get to know each other, teachers give quality teaching and time to each of their students, and the dedication to change, which allows students voices to be heard. C.A.S. is a wonderful way to stay at Berkeley High, but stay away from the hectic world of the school.

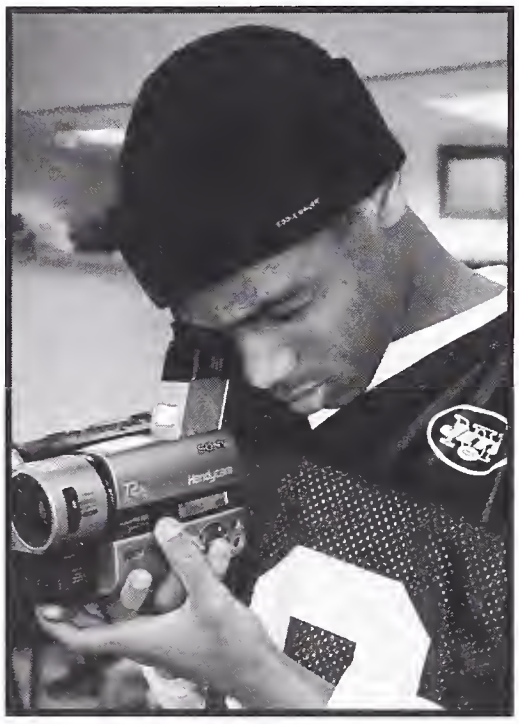

"Now if I could just get a little closer....."

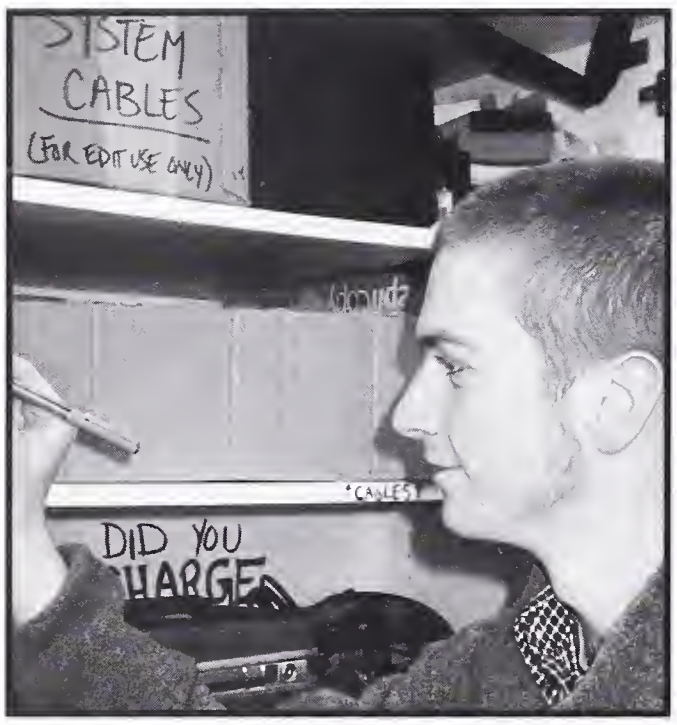


Finnigan knew writing would come in handy one day.

"Wow, they're getting 'jiggy' with it."

**The Biotechnology Academy** is an internship based program designed to teach kids valuable lab skills that they can use to obtain lucrative jobs in the biotech industry. The program includes 2 years of classes at Berkeley High and one year of classes at Laney College. Upon completion of the Laney program students receive a biotechnology certificate. Students are given internships at various Biotech companies around the Bay Area during the summers

Able students take over the class lectures while Kopish ponders more important things.

"Hey...I love this class."

The only reason they come is for the great food.

## The Computer Academy

is a support program for 200 students interested in their own education. This year marks the 10th anniversary of the program. Director Flora Russ has helped students graduate on time. The committed staff also helps Academy students develop resumes, find after school and summer jobs, obtain tutoring when needed, and fill out job applications. The students have supported their peers during their three years in Computer Academy and each other's successes in a farewell senior celebration.

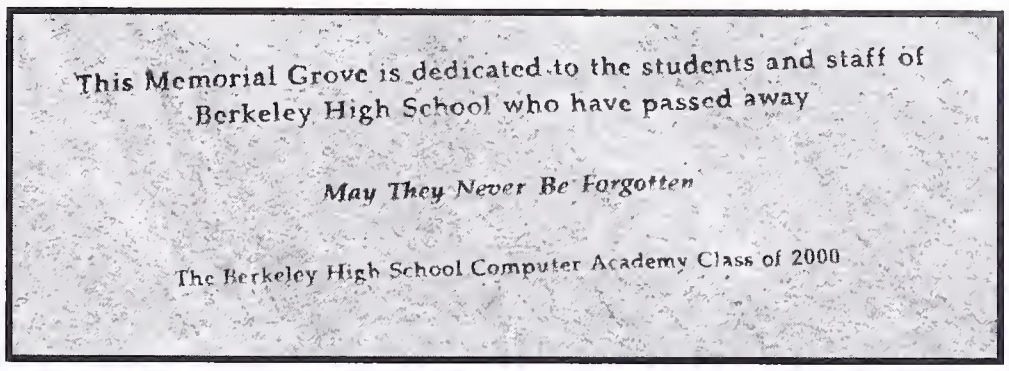


BHS Memorial Grove: remembering those who have gone to a better place

The Seniors represnt for two thou in first period class.

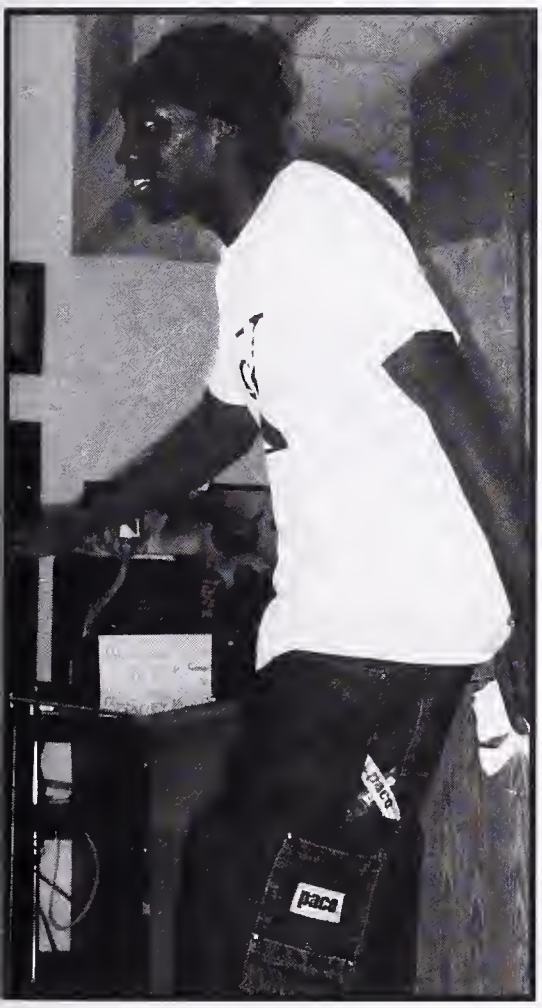

No, this is not a DJ competition.

Everyone needs a little music in their lives.

Kimada prepares for an important statement.

Hard at work to get things done.

Taliah tries to get warm from Mr. Giglio's glowing head.

Some of the active participants in BHS Poetry Slams.

**Poetry Slam**- Everybody is asking about it. What is it exactly? A slam is a pseudo-competition between poets. There is usually two rounds of poetry, where the emphasis is on the poetry, not the points. Ideally, a Slam is an opportunity to hear diverse opinions from a large group of poets. In the last couple of years BHS has done a great job accomplishing just this. Last May Niles Xi'an Lichtenstein ('01), Jamilah Khaliad ('00), and Chinaka Hodge ('02) competed in the Youth Speaks Teen Poetry Slam as Finalists. Desiree Gilliard-Young ('02) also competed as a semi-finalist. C.A.S. has sponsored monthly slams. Poets of mention have been Daveed Diggs ('00),Crystrial Murphy ('00), Noam Biale ('00), Rena Davis ('00), and Joaquin Nogeura ('00).

# Current Events Poll

| best | | worst |
|---|---|---|
| It's all American this year....**American Beauty** and **American Pie** tie for best. | **Movie** | **The Haunting** scared everyone away. |
| **The Simpsons.....**OF COURSE!!! | **TV Show** | **90210:** the zipcode's been out of date for years. |
| **Say My Name, Vivrant Thang,** and **Smooth** are the grooves we're shakin our bon-bon's to. | **Song** | **You Drive Me Crazy** by Britney Spears...no one wants to hear her 'one more time.' |
| **Santana,** congrats to the oldie whose made a comeback. | **Music Group** | **Backstreet Boys** were never larger than life. |
| **Mr. Panasenko.....**hmmmm OK! | **Role Model** | Sorry **PUFFY,** you've been puffed out. |
| **Old Navy** = cheap and stylish clothing that everyone's sporting. | **Clothing Brand** | Brands that use slave labor-hey, that includes Old Navy, what's up with that! |
| For all you hungry people, **SMOKEHOUSE** is grubbin' | **Munchies** | **Doggy biscuits** and **soy sauce with milk** won't cut it when you're hungry. |
| Any thing's great as long as you're with your **Friends** | things to do on weekends | Study **math** with **Gramma** ....sounds fun to me!!!! |

## Way to relieve stress

**Sleep, aromatherapy,** and **massages** are the most wondeful relief there is

**hurting** yourself or someone else is an absolute no-no for relieving stress

## Way to scare people

Go to school, dance, and run around with **no clothes on**

Say the **buildings on fire**....it's OLD

## Way to get somewhere

Cruisin' in your **friends ride,** with the music pumped up full blast

**AC Transit**.....it sucks

## Sports Teams

BHS Women's Basketball is the s*#t, and women's rugby came in pretty close

**Warriors** (they were better a LONG time ago), but the **49ers** are almost as bad

## Hang Out Spot @ BHS

The **slopes** and the **senior steps**

Wherever those darn lil' freshmen are

## Excuses For Tardies

-walking too slowly
-had to grub during lunch
- took too long to roll the blunt
- had to recover from the night before
-trying to holler in the hallway
-had to go to the bathroom #2

-Got lost in the buildings(second semester)
- Talking to some female in the hallway
-Just got to school
-had to go to bathroom #1

**Then and Now -A Look Back at what they said in 1990 and what we're saying in 2000 (to play this, simply fill in blanks with the most appropriate word/s).**

1)**Awright, den** is now _____. They both are a farewell.
2)**Boomin'** is now _____. They both mean some thing that's cool or looks good.
3)**Bunk** is now _____. They both mean bad.....not good.
4)**Dogged** is now _____. They both mean to be dropped like a hot potato by a member of the opposite sex.
5)**On your tip** is now _____. They both mean when an individual is in hot pursuit of another.
6)**Tender** is now_____. They both mean a very good looking member of the opposite sex or a piece of 'meat' you would like to touch.
7)**Illin'** is now _____. They both mean when you are hating life.
8)**To diss** is now _____. They both mean to vamp (_____) like a champ (_____).

**Answers:** 1)peace out 2) tight 3) weak 4) played 5) jocked 6) fine 7) uh, there is no slang word for that these days. Maybe we should use illin'. 8) to bounce...(to leave)...(like a say).

Sorry, we don't know their names. They're freshman, can you blame us?

The Everett Twins... up to no good.

Hole in one.

Freshmen in the courtyard... Surprise!Surprise!

My flag's bigger then your flag.

Larger than life.

Show your '02 pride.

The famous four... Marsha, Veda, Tahira & Brandy.

Essence gives Emil a subtle message.

Garden Club
Tin Man club
Pet Club
Tin Man Club
NO FEAR
FACE YOUR FEARS CLUB

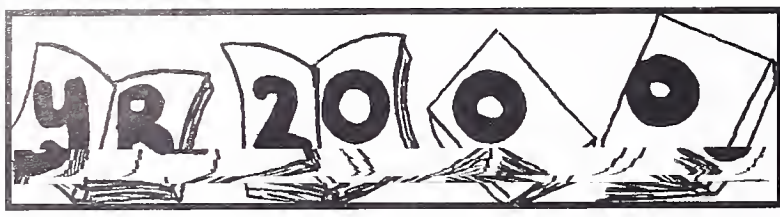


# YEARBOOK

Yearbook is currently in the midst of trying to finish pages for our deadline. As you can see, this fine piece of literature is not the biggest priority on our list.

This year's editors are Suzy " Laid back, with my mind on my money..." Himelstein, Marguerite "baaad girls!" Hanley, Kiri "Lil' freak with a whole lotta harr!" McCart, and Angela "Ghost of YB" Wong. The leaders of yearbook have tried (and hopefully you think we have succeeded) to overturn the past trends of the quality and diversity of the yearbook. Also on staff are photo editors Justin "rrr" Feinman, Carla "Marushka, Marushka, Marushka" Frank, along with art editor Meredith "Ms. Swan" Jaeger. Yearbook has improved with the edition of the new faculty advisor Greg "G-Funk/rated G" Giglio. Despite Mr. G's militant presence, the yearbook continues to have a chaotic, frantic, and stressed out atmosphere. It is quite pleasant.

THE YEARBOOK STAFF

Damn, that was sour!

David on deadline.

You mean we have to work in yearbook?!

The all mighty editors.

# JACKET

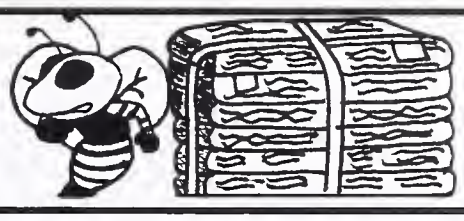

The Jacket staff.

Borneo-town, Borneo.

Authorities found a young redheaded American wandering through a rice paddy near the city limits late last night.The boy was later identified as Finnegan Hamill, commonly known as "that Kosovo guy" and famed Editor-in-chief of the Jacket newspaper. We attempted to reach some of his friends for comment. According to his successor, Steven "Guru Reflecto" Barrie-Anthony "Finnie? Uh....I've never heard of him! This interview is over! I have a gun!" Other Jacket editors told a different story. "Finnie went AWOL because he couldn't stand the pressure. He's weak! Weak I tell you!" said news editor Iliana Montauk. Montauk's counterpart, Katie "Skinny" Flynn, explained that Finnie was just someone trying to steal Steve's glory. The photo editors were difficult to reach for comment, but Rebecca "just give me twenty minutes" Weissman commented that "Ian would probably know." Ian Buchanan replied "Sure" but was unable to elaborate. Sean Johnson was too busy yelling at over-worked Ellie Smith, who he thought was distracting him from Snood. Sports editor Andy Hanauer was unreachable, but his counterpart Will "I'm a little offended" Lerner explained that Andy was at a women's volleyball game. Features Editor Sophia "PYT" Leiby seemed offended by the question, and Mr. Ayers declined to comment on moral grounds. Copy Editor Ben Watson-Lamprey said, "Finnie-sure he used to yell and stuff too yeah [sic]." His partner Noam "modesty" Biale looked on in disgust, but seemed confident that no one else was right.

Leadership team(left): Top(L-R): Will, Noam, Andy, Steven, Finnigan, Sean. Bottom (L-R): Becca, Ellie, Sophia, Katie, Iliana, and Ian (not pictured)

Bottom Left: "Oh, so you like it like that," says Noam.

Bottom Right: You put your right foot in and you shake it all about!

BERKELEY HIGH JACKET

Editor-In-Chief
**Finnegan Hamill**

Managing Editor
**Ellie Smith**

News Editors
**Katie Flynn**
**Iliana Montauk**

Opinion Editor
**Steven Barrie-Anthony**

Features Editor
**Sophia Leiby**

Entertainment Editor
**Sean Johnson**

Sports Editors
**Andy Hanauer**
**Will Lerner**

Photo Editors
**Ian Buchanan**
**Rebecca Weissman**

Copy Editors
**Noam Biale**
**Ben Watson-Lamprey**

Faculty Advisor
**Rick Ayers**

**Writers:**
Adam Alcabes, Josh Apte, Jonathan Bernbaum, Eli Block, D'Juan Carlisle, Kenyatte Davis, Jessica Forbes, Megan Greenwell, Patrick Hamilton, Naomi Kane, Elena Krieger, Derek Newberry, Varun Paul, Dorian Peters, Jane Rochmes, Esther Schmidt, Michael Shepherd, Sam Shonkoff, Zahra Stavis, Vanessa Stumpf, Naomi Taback, Jamila Thomas, Eric Tsang, Nick Urban, Ethan Zatko, Evan Zubritsky

**Photographers:**
Kristen Braasch, Ryan Davis, Devin Hahn, Sarah Henderson, Dan Levine, Paul Martin, Lee Nevo, Alana Smith-Heimer, Anna Wolfe

**Business Staff:**
Caitlin Drulis, Karin Hilton, Vivian Hsu, Georgia Kellogg

**Cover Photo By:**
D a n

*Views expressed in the* Jacket *in opinions or columns are those of the writer and are not necessarily those of the* Jacket *or Berkeley High School; ads appearing in this paper may or may not be an expression of the views of the staff.*

*Address:*
2246 Milvia Street
Berkeley, CA 94704
(510) 644-4586
www.jacket.org

# CHEERLEADING SQUAD

If you've been at a BHS football or basketball game, then naturally you've noticed the loud girls of BHS also known as the cheerleaders! This year the girls showed a wonderful display of school spirit and great sportsmanship.

Lifting, building, jumping, dancing, and just having a great time, these girls spent most of their time with their other cheerleading buddies. "We're like a family. We laugh, cry, fight, and sometimes live together," says Nilda White (Junior). Good job ladies. Keep that spirit up.

Songleaders Nilda and Christell show friendship and sisterhood.

Varsity Cheer: Danielle, Jasmine, Micah, Miacah, Shynese, and BUZZ

Songleaders: Nilda , Christell , LaTisha , Lynndra Neda, Nicole , Darius, Mascot; BUZZ (Sean)

Junior Varsity: Shamiyah, Carnesha, and LaRohnda

# BLACK STUDENT UNION

The purpose of the Black Student Union is to inform students about the issues that can and will affect students here at Berkeley High. Their duty is also to get involved with the community, and to donate their service to it.

B
S
U

At Left: Joshua Gray President

Top: The brilliant faces of the BSU.

Bottom: We just love being here.

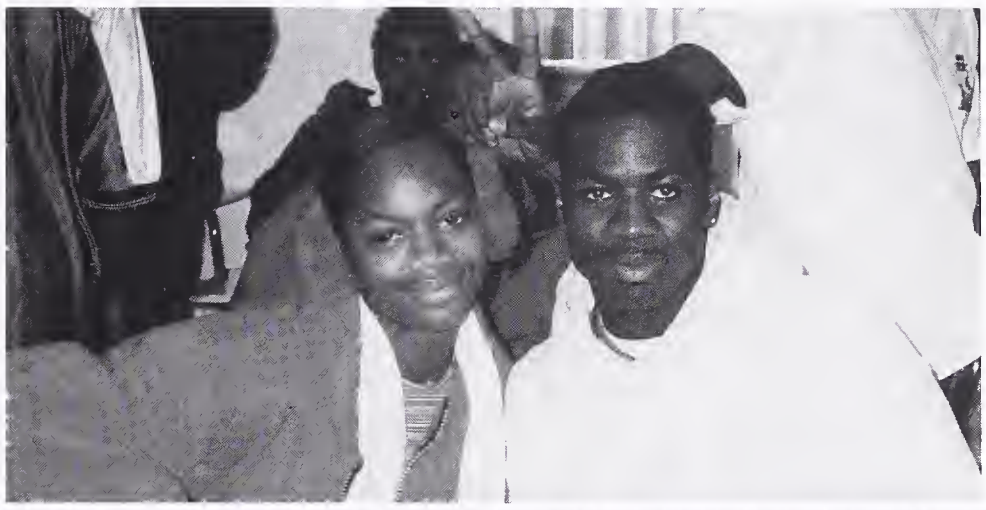

# HAPA CLUB

The Hapa Club is a place where everyone, especially people of multi-ethnical backgrounds, can talk and educate each other on real issues, concerns and experiences. The Hapa Club also helps to unite people and clubs, so there can be awareness, change and organization among students. In the past we have had forums, and BBQs. We also plan to throw events, parties, teach- ins, and just have fun.

Chair: Niles Xilan Lichtenstein
Treasurer: Nikki Baillet
Secretary: Mason Chiu

Left: The Hapa Club family
Right: They will always get the job done, but never sacrifice their lunch.

# ASIAN PACIFIC

Co-Chairs: Kimi Takakuwa, Coralie Chan

Finance Team Leaders: Valene Kuan, Marcus Viray, Eric Luangrath

Community Relations Team Leaders: Felix Ky, Phyllis Kao

Public Relations Team Leaders: Henry Yee, Jennifer Nguyen

Entertainment Team Leaders: Taylor Wang, Jennie Tran

The Asian Pacific Islander Festival Crew

Hmm....Coralie thinks hard.

Members of the club pose on the side of the highway.

# ISLANDER FESTIVAL

Stephanie knows she's tight.

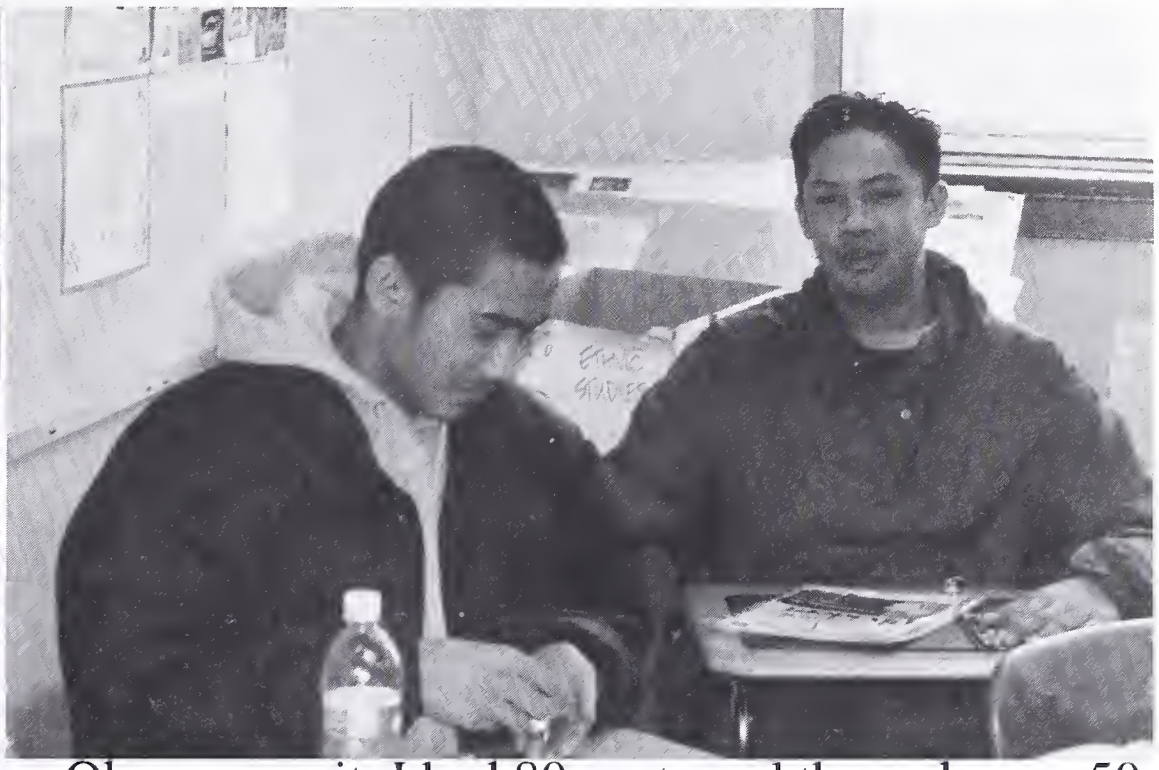

Okay so wait, I had 80 cents and the soda was 50 cents. I now have.....

The Asian Pacific Islander club ( affectionately know as " Asian Fest") is in it's 6th year of existence at Berkeley High. The club works hard to produce a community celebration of culture and heritage. This festival takes place in May, which is Asian Pacific Heritage Month and is held in MLK park.

B-High students from all defferent grades join together in hard work; building leadership skills and uniting the community. Much thanks to Ms. Moran, Mr. Gonzales, amd EBAYC for all your support. Keep the pride, always represent. Lets keep Asian Festivale alive.

Kimi and Valene in a best friends moment.

Taylor wonders when he'll ever be as cool as Zand, Ari, and Charlie.

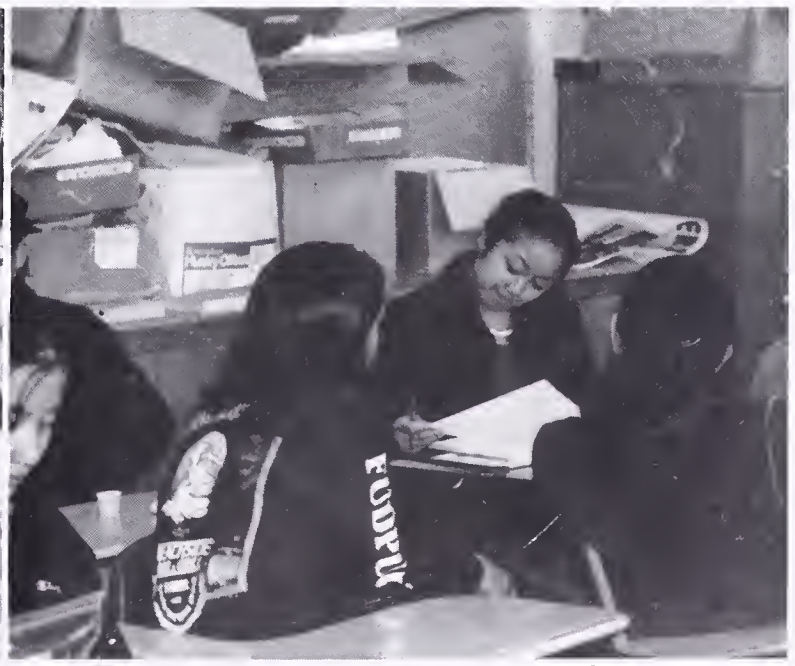

"So what did you get for number 25?" says Kimi.

# OCEANIC CLUB

Did you know that all California Sheephead's are female until the age of 7 at which point their ovaries become testies and they become functionally male? The earth and oceanic clubs are dedicated to informing people about enviormental issues and going fun places to witness firsthand various forms of marine life.

# GAY STRAIGHT ALLIANCE

We provide a safe place for queer and questioning youth and their allies to socialize and promote awareness of queer issues. We communicate with other GSA's around the Bay Area, and attend many social events.

# LA RAZA UNIDA

Raza Unida was formed by students to increase awareness of Chicano/ Latino culture and issues at Berkeley High School. We have worked with Muchas Ganas this year to fundraise for the successful Chicano/Latino graduation. We have sold tamales, tostadas, and cakes, and we have planned a Latin-flavored dance for all BHS students. Our mission is to increaseawareness of the many latin cultures- the many razas unidas-present at BHS, and to provide strength for the Chicano/ Latino in our community. Si se puede!

La Raza Unida

# Language/Culture Exchange Club

Hola, Kefhalek, and Wuzzup are only some of the greetings heard around here. Members of the Cultural and Language Exchange Club explore new worlds at Berkeley High, learning about the differences between our country and others around the globe. English Language Learner (ELL) students and fluent English speakers get together to engage in fun activities and learn about each other. Through games, skits, and lunches, mainstream and ELL students get to know each other and bridge the gap that exists between the ELL Department and the rest of the school.

While ELL students are given the opportunity to find American Friends, natives also benefit by practicing their Spanish, Arabic, Amharic, Chinese or countless other languages. Youth find out what teenagers do in the other countries, taste new foods, and hear of other cultural and religious practices.

During an age when travel and immigration have become widespread and the effects of events on the other side of the globe are felt strongly in the entire world, it is crucial that people bridge the gap between cultures and languages, and embrace our differences and similarities. The BHS Cultural and Language Exchange gives students the opportunity to befriend youth they may have otherwise never met.

# Junior Statesmen of America

In a world dominated by obnoxious talk shows and politicians who say nothing, the JSA is devoted to reviving the fine art of debate. Students, under the tutelage of Mr. Steven Teel, tackle any and all subjects such as politics, school related issues and social problems. President Miranda Dietz helped lead the JSA to five medals at the Fall State debates and saw all five bills presented to the Winter State Mock Congress in Sacramento passed. At the time we went to press, the JSA was preparing for the Spring States where we are positive they destroyed the competition.

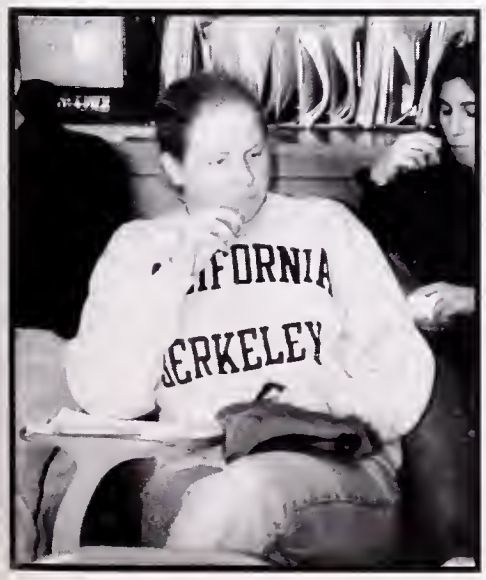

# Leadership

Leadership is a yearlong class, directed by the Associated Student Body (President: Nicole Sergeant, Vice-President: Maria Herrera, Secretary: Karla Alarcon, School Board Rep.: Zac Moon), and the Student Activities Coordinator, Jamie Marantz. This is a class where you learn to take initiative, learn to work in groups, voice your opinion, become responsible and mature, and learn the skills of a leader to be applied now and in the future. This class is very diverse, since it represents the entire student body. It is divided into committees and classes: freshman, sophomore, junior and senior classes, mentor committee, publicity, environment committee, dance committee, sport commissioner, and club commissioner. This year, the freshman class began fund-raising for the future, and the sophomores campaigned for the boat cruise as well as other activities. The juniors worked hard to fund raise for their prom, and the seniors successfully funded the senior prom, and a SAT book drive. Leadership spent some time on politics, organized a rally concerning security, brought student groups to speak at school board meetings, and brought organization to BHS by working with concerned students. Leadership also worked with clubs for club day, as well as with Raza Unida to make the first ever Latin Dance. Also, we formed the first mentor program at BHS between freshmen and seniors. We are in charge of the annual Holiday Meal, Blood Drives, Talent Shows, Homecoming Rally, Freshman Orientation, and lunchtime activities. This year was full of opportunities, we learned many things, developed many friendships, and hope to continue to have a positive and influential role at Berkeley High.

# Awareness Club

The awareness club presents student-run forums with guest speakers and panelists regarding issues that concern Berkeley High students about various local, state, and national issues that directly affect them. The club, started two years ago by a group of sophomores (along with teacher Susan Groves), has worked on bringing issues such as commercialism/corporate contracts and school, messages in the media, proposition 209, bilingual education, homophobia, the college application process, and juvenile justice into the spotlight. The Awareness Club's work on commercialism in the schools (1997) was featured on national network news and on local public radio.

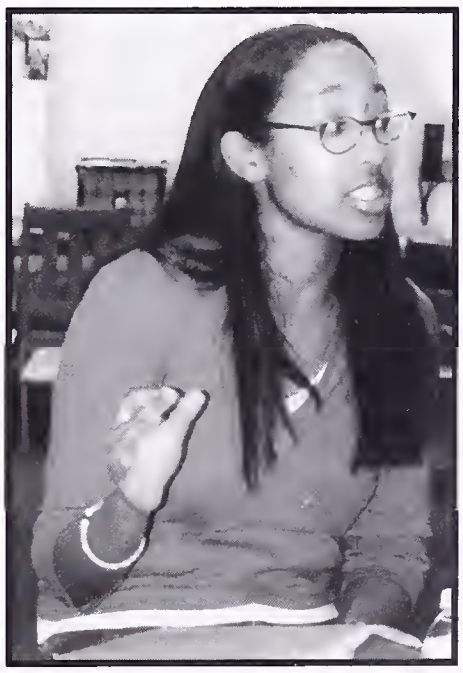

# Mock Trial

The members of the Mock Trial team do nothing but argue all period long to prepare for competitions with other teams from Bay Area high schools. Of course, all this arguing is productive since this year BHS' team made it all the way to the Mock Trial finals before losing to Holy Names. Team members worked hard in preparing this year's case and felt that one of the main reasons they went so far was due to their moderator and Attorney Advisor, David Blatte. With many returning members, next year we hope BHS will dominate the courts, Superior Court that is.

# Lit. Mag

Imagine an overheated yellow room in the middle of the second floor of the C building, a room filled with papers of poems and stacks of stories, a room where art work and photographs flutter about amidst the laughter and shouts of students. Imagine 50 different minds coming from Mazda Miadas, the 51 bus, Calculus BC, art or ecoliteracy, finishing off a Taco Bell burrito or unpacking a carefully prepared salad, attempting to come to a consensus concerning the meaning of one of the submissions that we receive daily. Imagine all of this and you might approach an understanding of Berkeley High's third period Lit. Mag class. Lit. Mag is devoted to the pursuit of three nearly impossible goals: to conceive of a definition for "good art," to communicate the subtle and transient emotions it inspires, and to decide whether or not the artist should be permitted to remain in the classroom while their piece is being reviewed. We attempt to put together a magazine which expresses the manifold visions of Berkeley High (not all of which are about sex!).

# PERFORMING ARTS

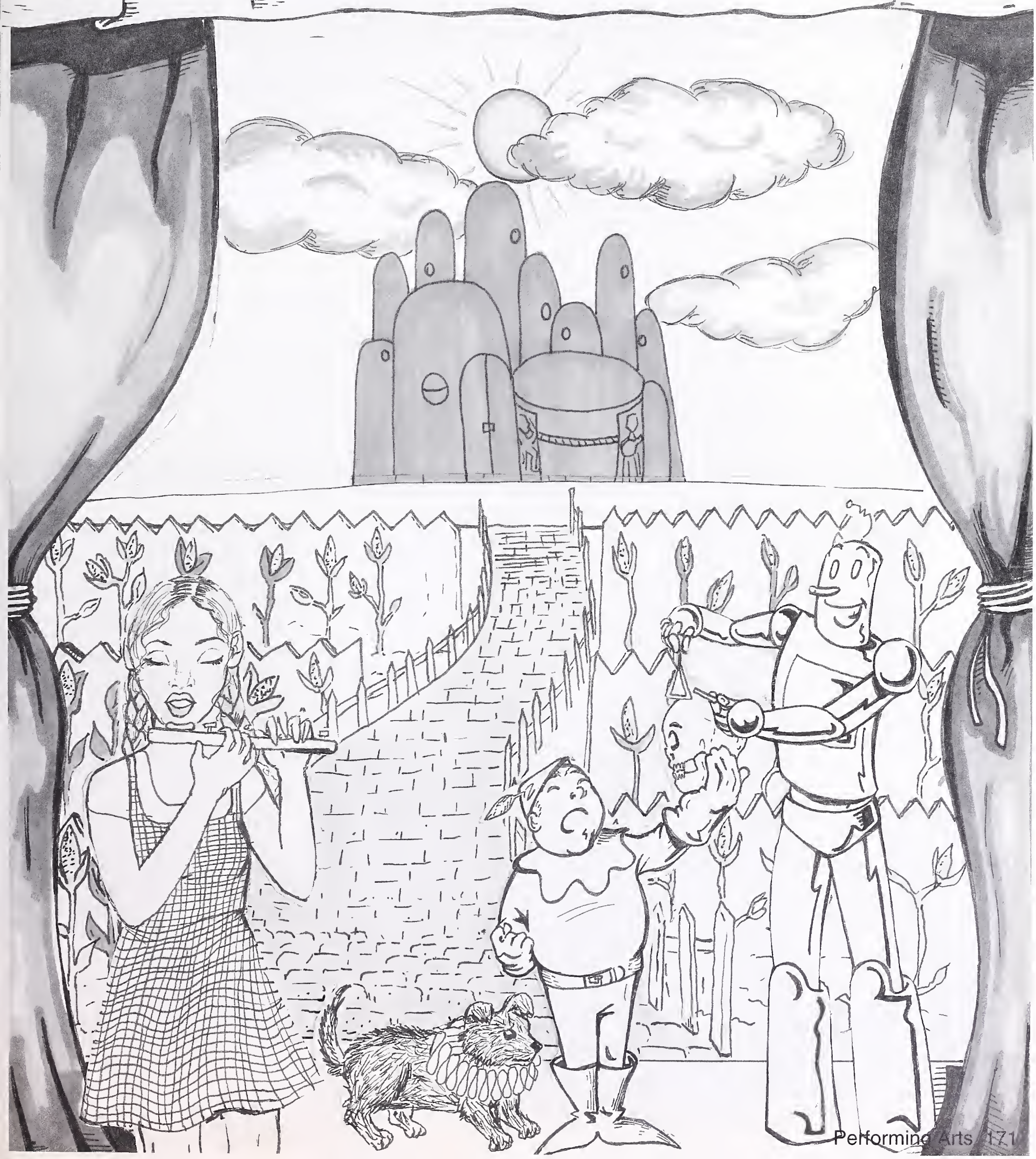

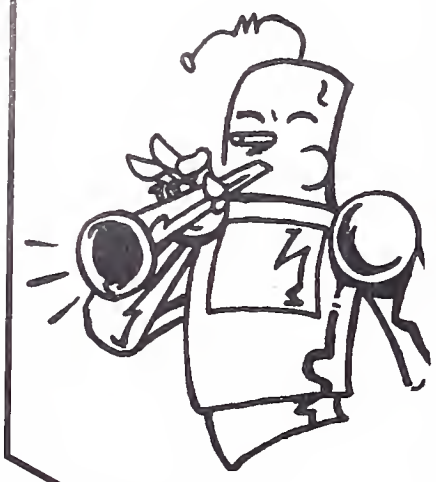

# JAZZ BAND

Mark, open your eyes and blow that horn!

Ask anyone in the Berkeley High Jazz Ensemble what this year is about and they'll tell you it's being the loudest and fastest band in the state. Coming from a highly successful "Jammin' in Japan" tour, the band, led by dedicated seniors and rising stars, looks to take 1st place in every festival they perform in this year. Combos, led by seniors Ambrose "Locks" Akinmuserie, John "Plexis" Finlayson, Cale "Apffelbaum" Brandley, and Jake "The Snake" Fiss-Hobart, also including such young talents as Thomas "Star-Child" Pridgen, Hitomi"Grrr"Oba and brothers Charles "You best practice" and Tom "Sexy" Altura. The Ensemble has hopes to annihilate the cheezy, "smooth-jazz" stylings of other, less hip bands at festivals around the state. As well, the Ensemble aspires to reach the Duke Ellington Centennial Celebration this summer at Lincoln Center in New York. In the words of Ham, our director, "You gotta hit together, or we not gonna hit at all."

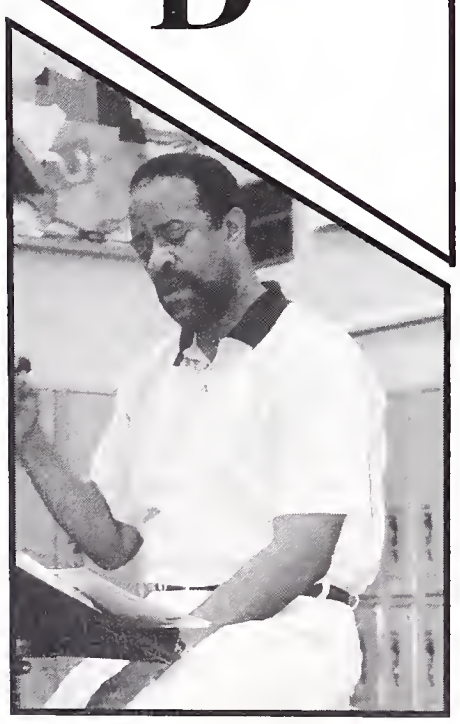

Sam are you playing your instrument or are you just dancing?

Tom and Chris show their brotherly love.

# LAB BAND

We always hear so much about our famous Berkeley High Jazz Band, but we sometimes fail to acknowledge the extremely talented Lab Band. The Lab Band is made up of mostly underclass, but they leave no doubt that Berkeley High's jazz future is in good hands. This year has been an incredible and unique experience for the Lab Band with the addition of the violin creating a different and more creative sound than in past years. The Lab Band's sound adds to the marvelous reputation that the Berkeley High music department carries and will conitnue to carry out in the years to come.

# PEP BAND

The Pep Band has not had much recognition until this year. This is also the first time that they have their own section in the yearbook. The Pep Band was founded by a UC Berkeley alumni, Mary Sobieralski, and is currently being directed by Karen Wells. The Pep Band is different from our jazz bands at Berkeley High, they play festive and uplifting music which adds spirit to our sporting events. Without them, where would the pep in our step be?

# AFRICAN DANCE

If I take one more step I'm going to fall off.

The spirt of the tree comes alive.

Do your thang boy!!

Brandy shakes her thang with seventh period.

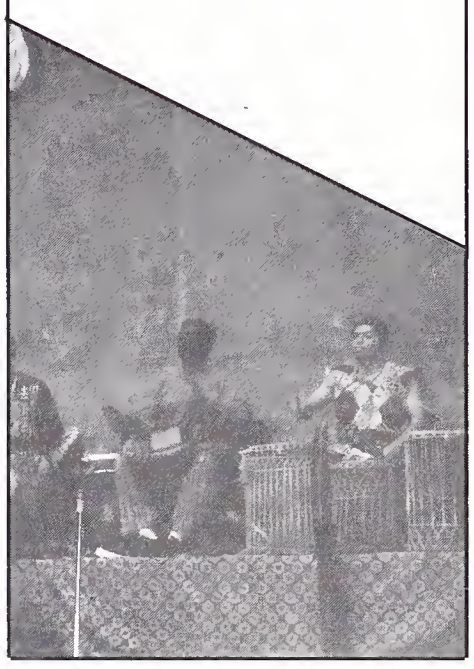

If you are near the old gym at any time of the day, you have surely heard the beating of drums and the lively foot steps of dancers against the wood floor. During all periods of the day students are tirelessly going over and over dance moves until they are perfected. Perfection or the working toward it is all that Naiomi "Mama" Washington tolerates in her class. "Mama" not only teaches dance but pride in the culture, the histroy and respect for self and others. The African dancers always have sale-out performances, which is a refelction of the fact that BHS and the Berkeley Community truely supports this wonderful class.

I believe I can fly!

Check the wing span!

# BALIE FOLKLRICO

If you are near the old gym and you hear foot steps again but with no drums then it isn't African Dance that you hear but Balie Folklrico. In this class students learn authentic Folklorico steps and tecnices and complie their numerous skills into dances that they perform at the end of the semester. The costumes make the dances even more interesting as they require the dancer to balance on high-heel shoes and carry the weight of their layered dresses. Balie Folklrico is a diverse and educational class.

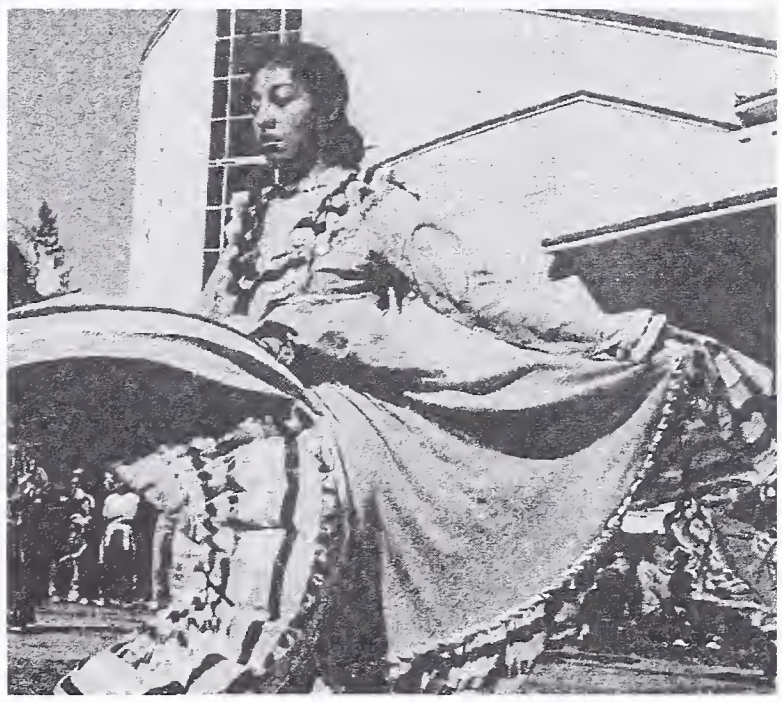

Pretty Senorita

# THE FALL PLAY

This year's fall play was Fredrich Durenmatt's epic, "The Visit," a tale about greed, jealousy, revenge and human nature at its worst. Audiences marveled at four nights of energetic performances. Viewers were treated to a theatrical experience like no other, with an ending so powerful and amazing; it is still the talk of the town. With acting and directing so hard hitting, no one could believe it was high school theater.

The cast had to say goodbye to drama/stagecraft teacher and one-time director, Bob Lane. His directing and dedication to the cast left a permanet mark on every young actor who graced the stage under his direction. The bond was great, like no other in PAD history, and his exit produced tears from virutally all cast members.

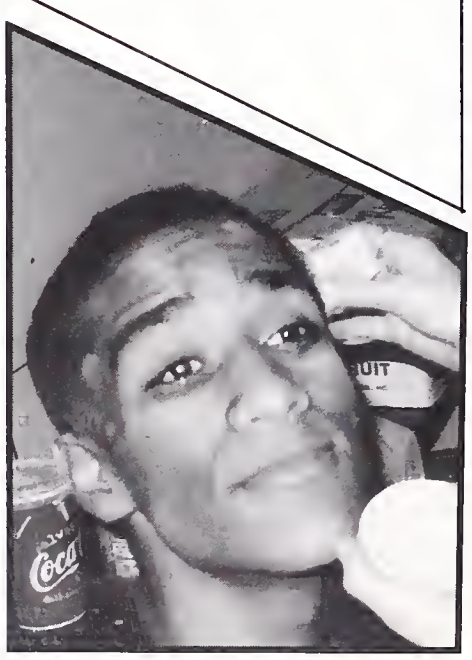

# DANCE PRODUCTION

As the Beegees said so elequently, "You should be dancing...yeah!" This year's Dance Production class showed pulled off another amazing performance, putting a glide in thier stride and a dip in their hip. Droves of people lined up down the street to see the highly acclaimed performance.

Just like last year, and the year before that, all four performances were sold out, forcing people to sneak in during intermission to stand in the back. The performance was a meddley of styles, incorporating ballet, jazz, modern, hip-hop and traditional dance and music. Beside the dance production class performing, there were also four dances by Ms. Singman's internmediate and advanced classes, adding even more variety to the original, plethora of dances.

# CONCERT ORCHESTRA

Every morning, bright and early at 8:00. am, and I do mean early , the orchestra starts to tune. Conductor Karen Wells would say that class starts at 8:00 not 8:05 so be ready to go with your pencil on your stand., or be ready to lose one of your five daily points. This year the orchestra has an overwhelming flute and chello section in size and sound. The orchestra has performed their usual four concerts for the year, and they also went to the CMEA festival and performed at the Memorial for Ms. Singman.

The wonderful flutes wait for their turn to play

Check out the size of that tuba!

Keeping time, hard at work

Taylor notices the sneaky yearbook photographer.

The three choir members hum happily.

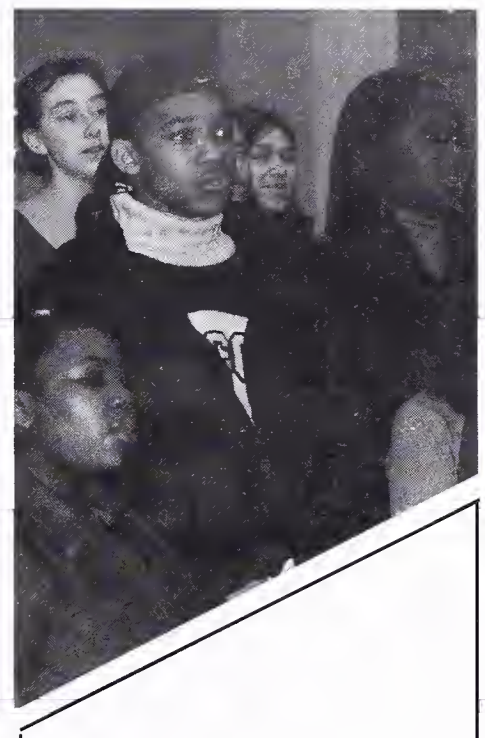

# CONCERT CHOIR

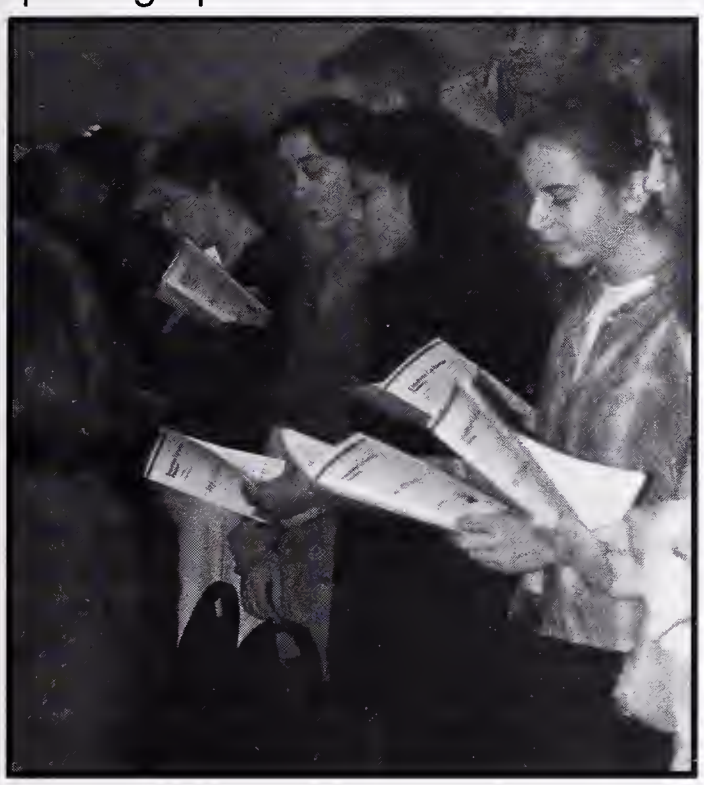

Sasha's still asleep today.

This was a good year for BHS concert chorale: Their winterfest was a success, they were lucky to have the orchestra play with them, and they worked on a lot of new tunes, such as: "Why Do Fools Fall In Love?" , "Twist and Shout," "Banuwa," and "Route 66." The chorus even caroled around the school the wek before break. They also performed for the teachers quite successfully.

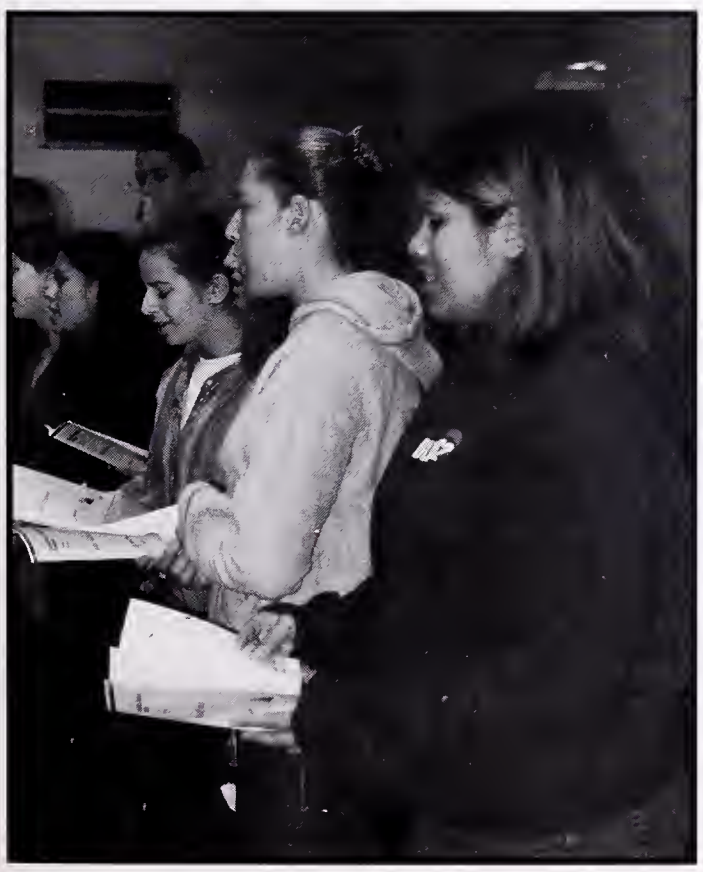

The choir joyfully sings at 8AM.

The camera catches the singers in mid-note.

# Spirit Week

After the long walk down the yellow brick road Dorothy, the Lion, the Tinman, and the Scarecrow arrive at the Ruby City. They open the door to find that a huge party is going on. Suddenly it becomes clear to them: the Ruby City is Berkeley High in disguise, right in the middle of Spirit Week!

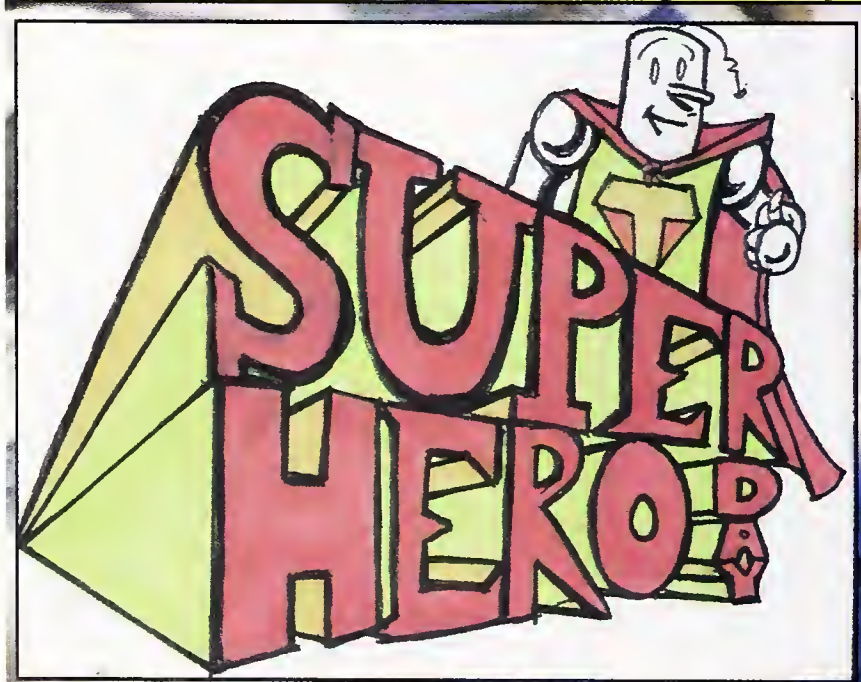

Kimi, Coralie, Stephanie, and Valene get ready for take off.

I think his shirt says it all.

I've heard of milk mustaches before, but this is ridiculous.

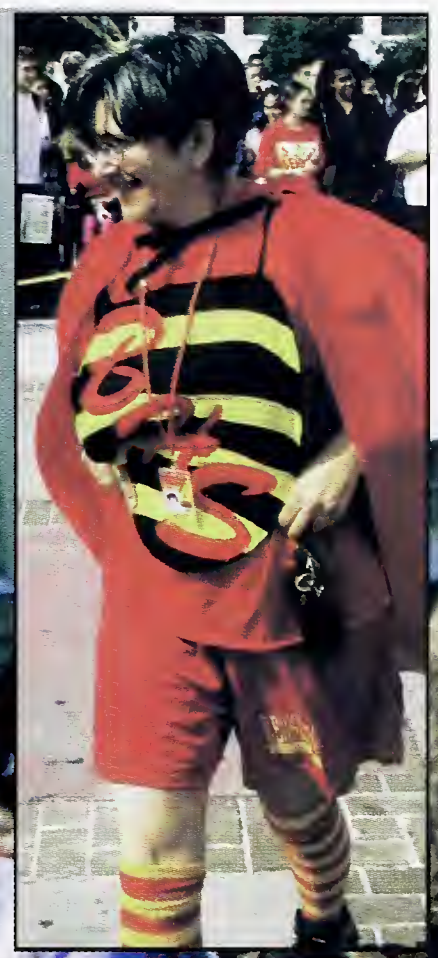

Meet Ms.Marantz, the queen bee.

It's a bird, it's a plane, no, it's a dork dressed up like Superman! Super Hero Day began the wild and crazy festivities of Spirit Week. All the comic books released their heros and villians into the hive. People went fishing through pie for bubble gum, ate donuts on a string, battled relay races with slimey green liquid, all for the sake of winning the Spirit Rally! What a day!

Catwoman bares her claws.

Somebody stop me 'cause I'm smokin'!

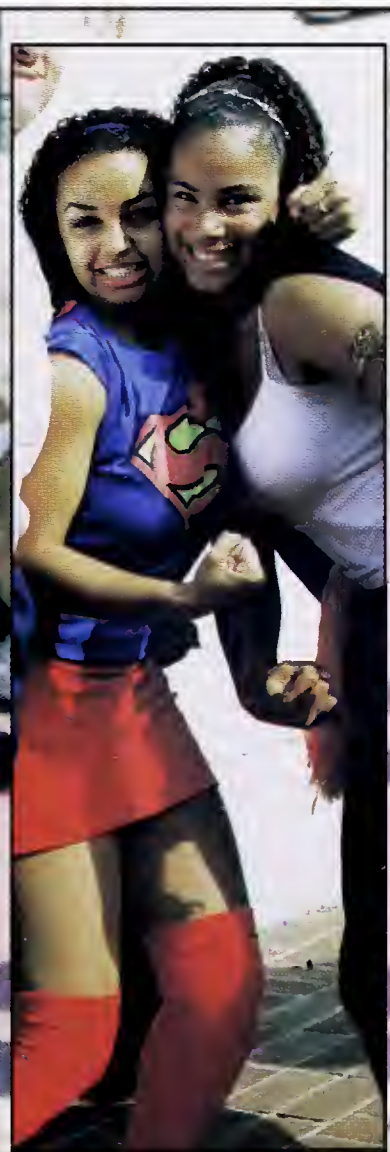

I'm strong like bull!

Oh, you know it's all about the Super Seniors.

Jeremy thinks his thunderbolt suit will help him save the day.

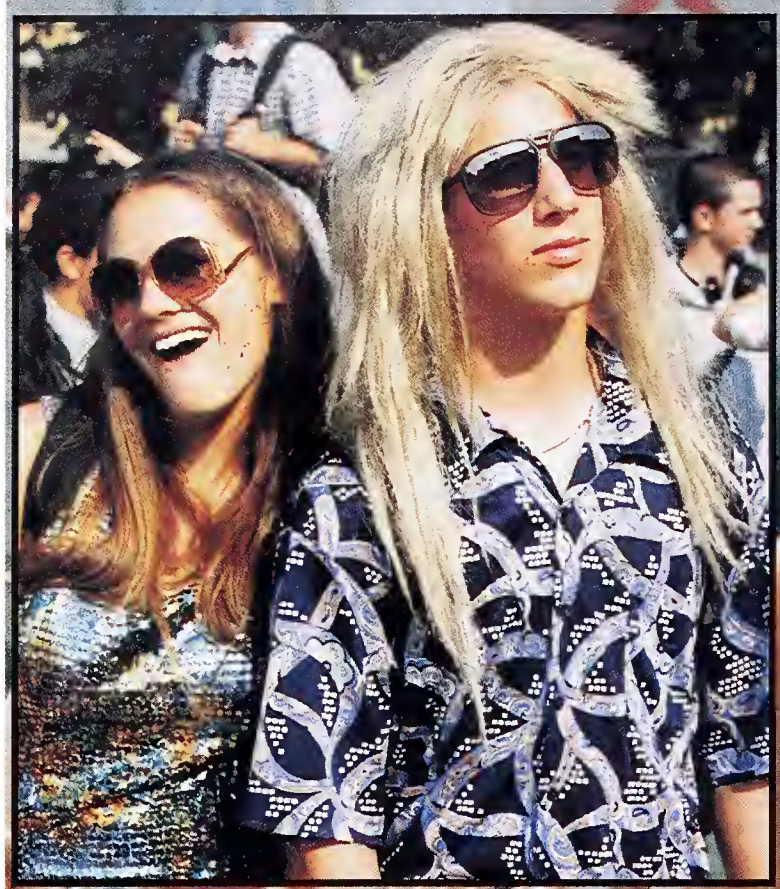

"He thinks he looks good!"

Yeah baby! 60's and 70's Day arrived this year with a bang. Groovy chicks and far-out guys stormed the courtyard at lunch, ready to dance to "Maryjane.00" Though seniors dominated the scene, all classes united to disco the day away. Shagadelic!

Eww, look at him!

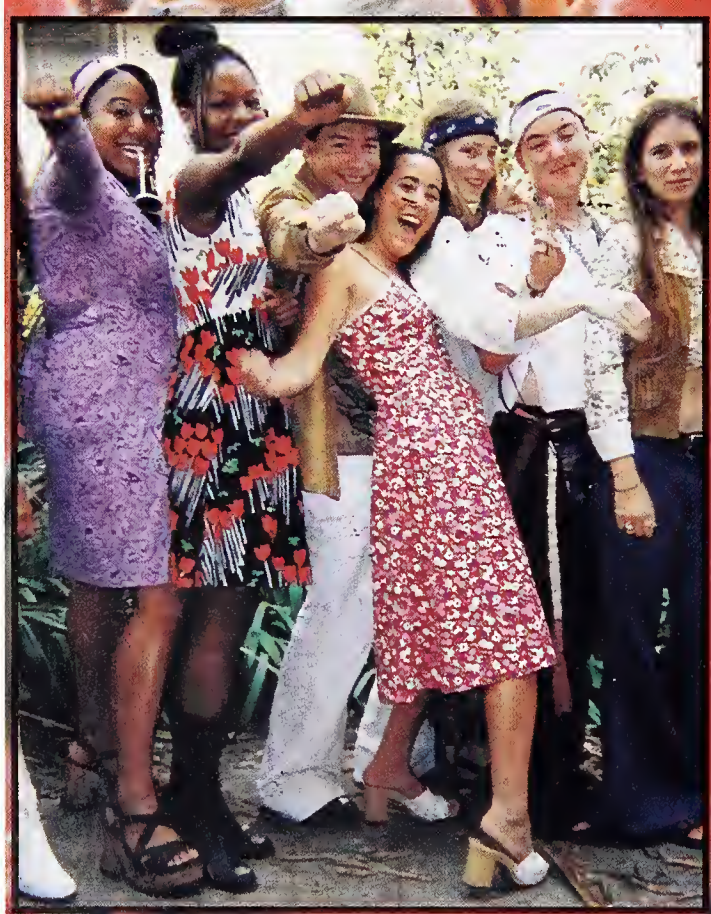

Feel the vibes man ...

It's Rick James' little bro.

Julien gets down.

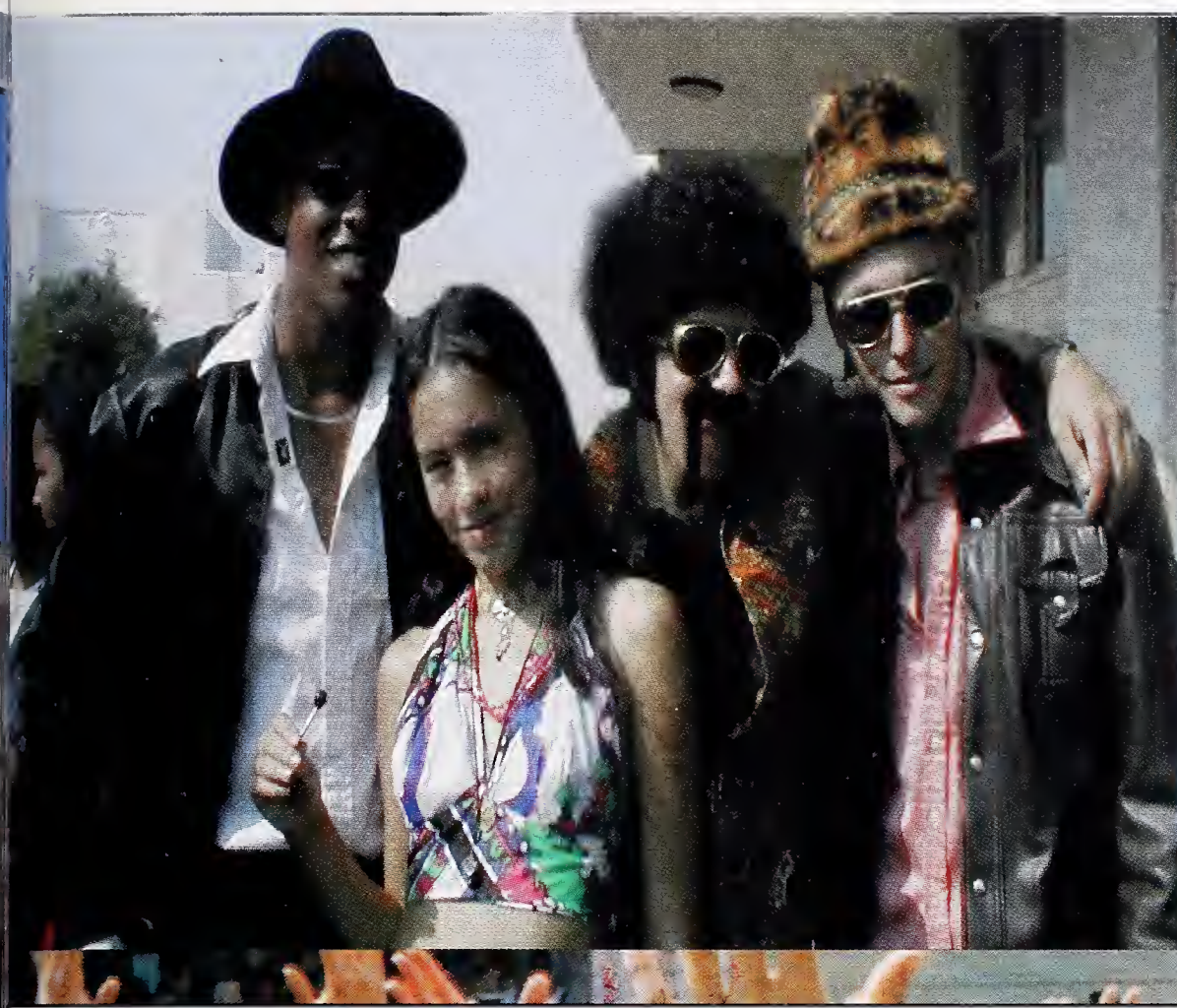

You know we seniors are lookin' good!!!

British pride!

A cameo by the Village People.

Yes we go to the same hair salon. How'd you guess?

One of Charlie's Angels is loose.

Al''00''ha to all! Once again the all-mighty seniors came through with bomb-a$$ decorations. Until a year ago, tropical day was reserved for seniors, and so this year the c/o '00 felt especially compelled to prove their domination! As you can see, we succeeded...

Seniors kickin' it on Tropical Day.

" Stop poking me Elizabeth!"

Aloha means hello and goodbye; need we say more?

"Why can't I stand over there?"

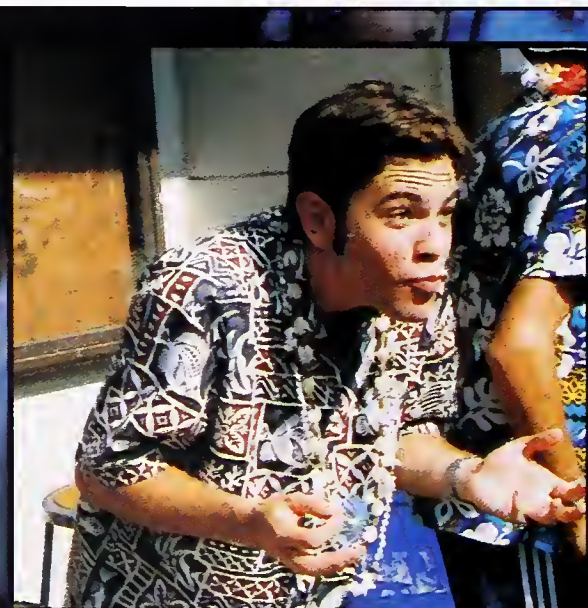

"I would, but..."

DQ, standing tall and proud.

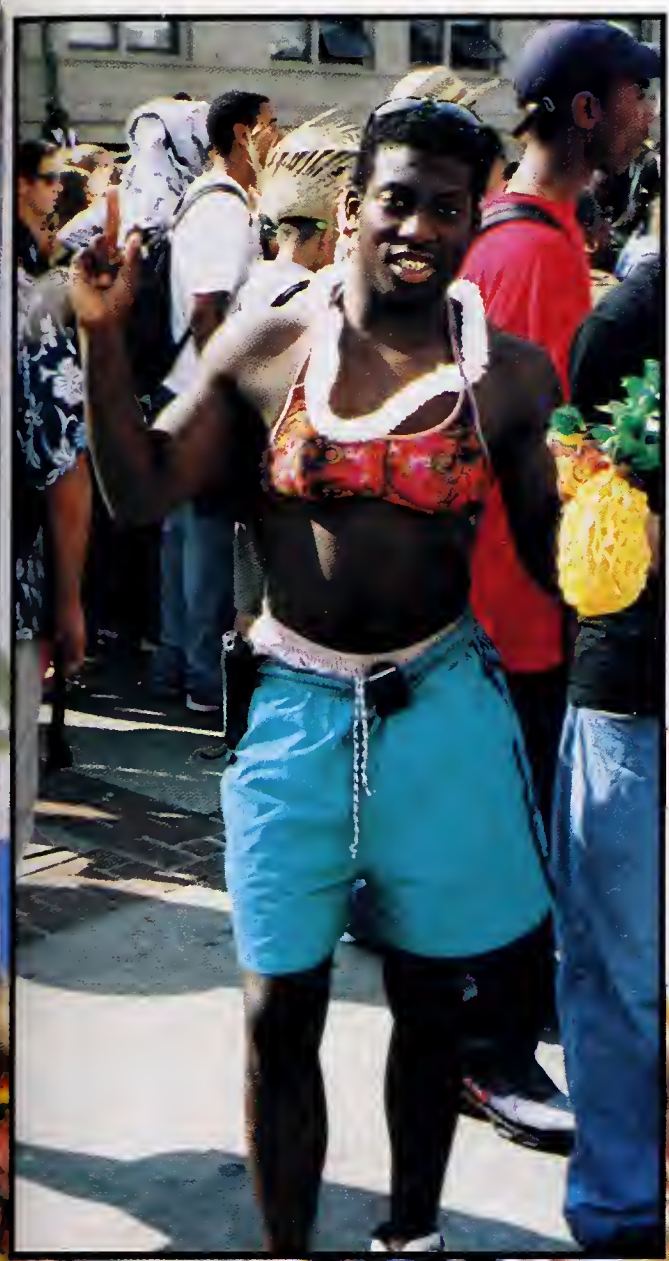

Hey sexy lady...

"I guess that "virgin" margarita hit you pretty hard Jonah," says Steven.

"C'mon, pose with me!"

"Yeah, you know what it's all about," says Shabnam.

Hermillo gets ready for his close-up, while Felipe and Ahmad gaze at the cute freshman in coconuts.

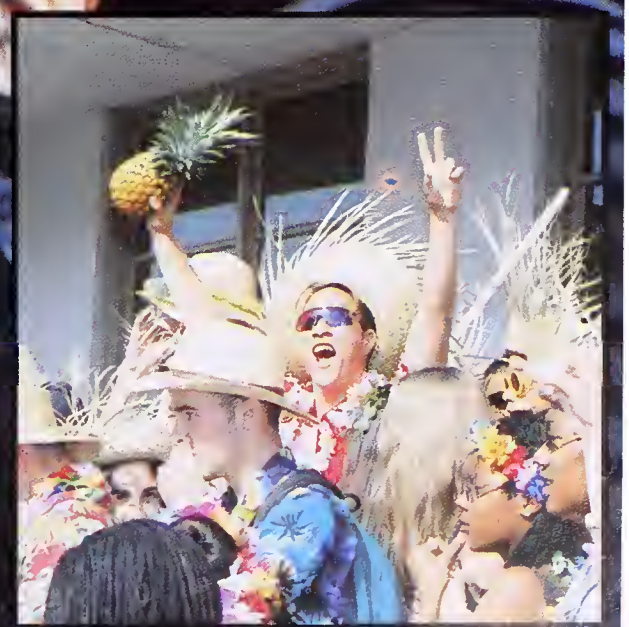

"My pineapple is bigger than yours!" yells Ari.

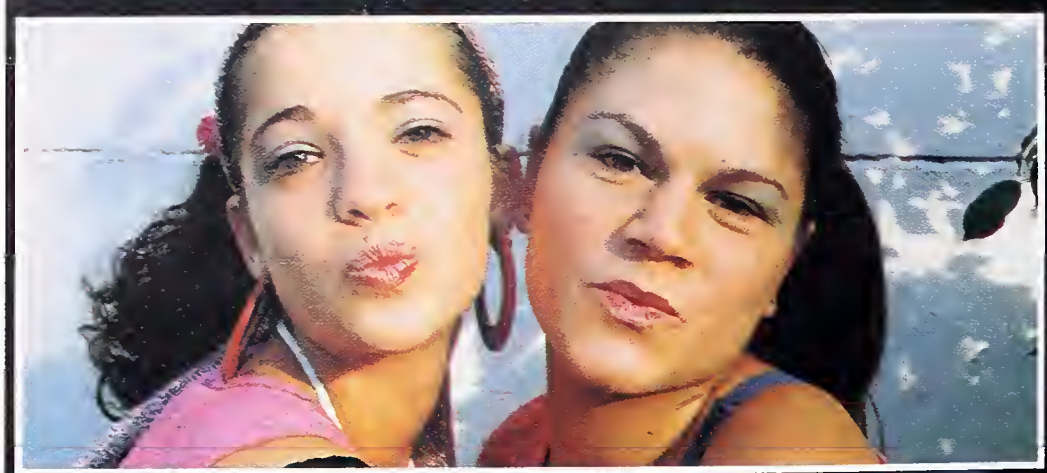

Pucker up, baby.

The senior volleyball chicks sport the new look.

"...I was finally there, to sit on my throne as the prince of Belair..."

"Top Gun" revisted.

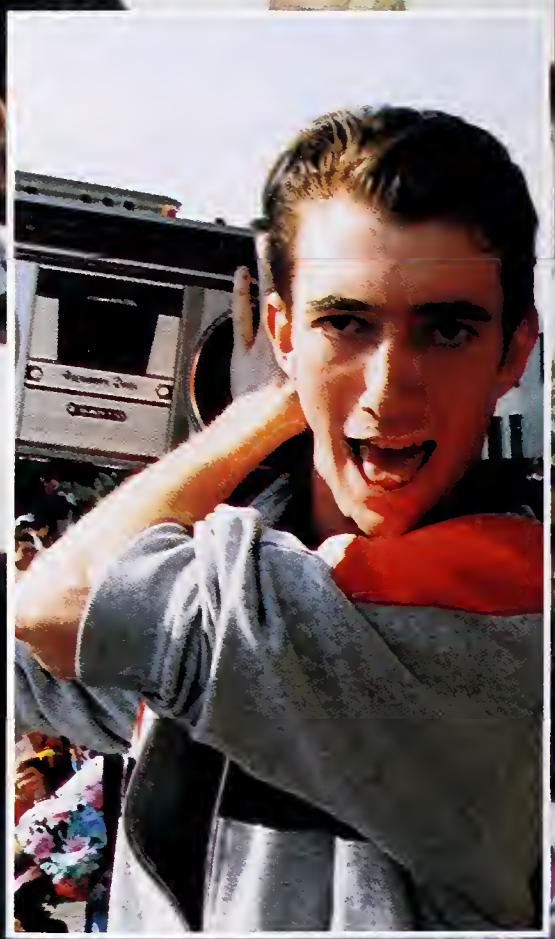

Play that funky music, white boy!

Where's your class spirit, Jabris?

"WOOOOORRRRD"

On 80's Day, the courtyard was a sea of hot pink, acid-washed denim, and gold chains. Crowds formed around break-dancers busting out moves to tunes by Public Enemy and Michael Jackson. The class of 2000 showed their superiority and proved that the 80's really can be "icy fresh."

We're too sexy for our shirts.

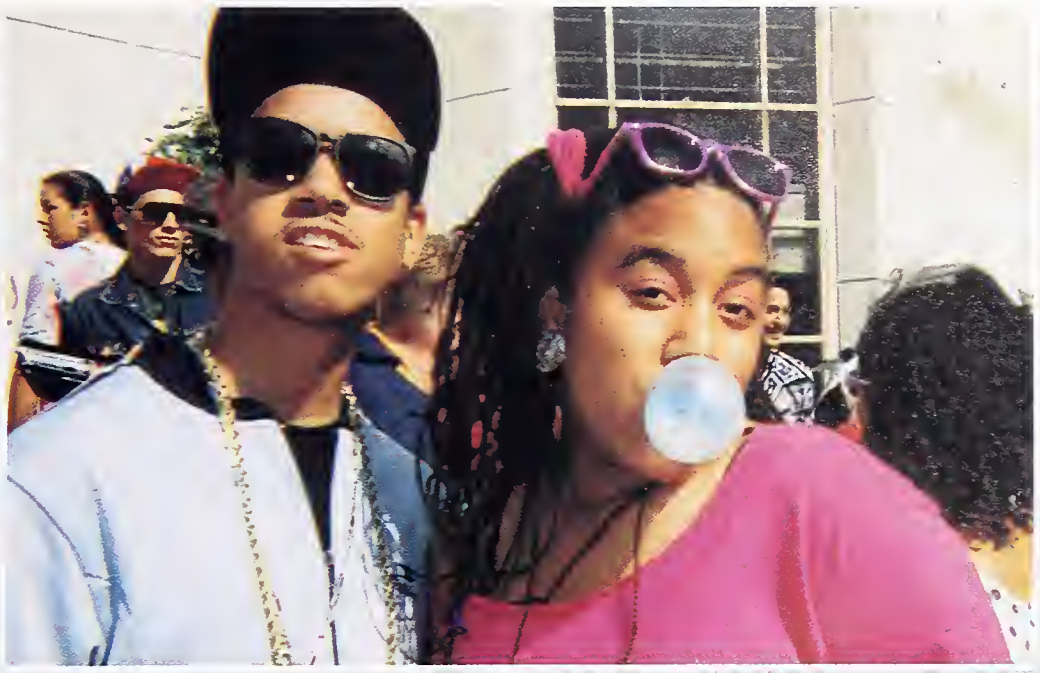

Rena teaches Emio some new "bubble-blowing" techniques.

This is the only move Noam can bust considering his pants are so tight.

The Class of 2000 is busting out.

Thank God the 80's are dead.

Girls just want to have fun!

Big girls don't cry, but they should with that hair.

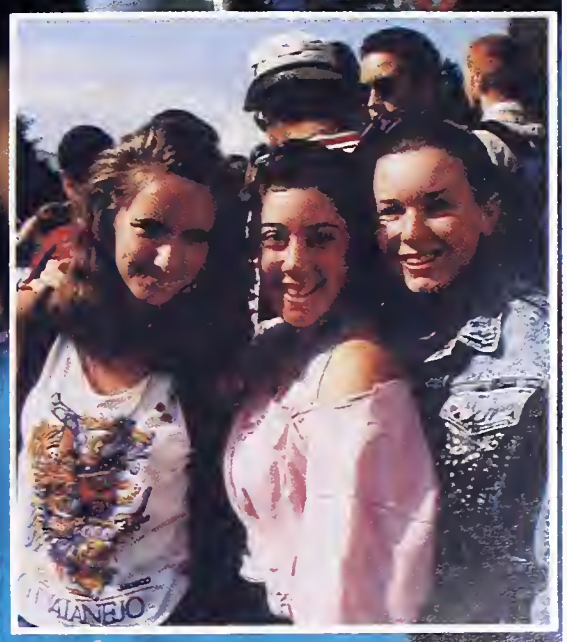

Ellie wishes she could dress like this every day.

## Spirit Week SCORES

| | Obstacle Course | Dance | Behavior | Canned Food Drive | Cheer | Cleanup | Float | Tug of War | Musical Chairs | TOTAL |
|---|---|---|---|---|---|---|---|---|---|---|
| SENIORS | 12 | 20 | 15 | 13 | 5 | 15 | 20 | 00 | 5 | 105 |
| Juniors | 9 | 15 | 9 | 10 | 2 | 12 | 15 | 5 | 2 | 79 |
| Sophomores | 6 | 10 | 4 | 7 | 3 | 9 | 10 | 4 | 4 | 63 |
| Freshman | 12 | 5 | 12 | 3 | 4 | 4 | 5 | 3 | 3 | 45 |

The secret handshake of the 2000 booty boys.

2000

Spirit Week started off with a bang and ended with a boom!! Despite the pathetic attempts of the unworthy underclassmen, the all mighty Seniors became living legends. The class of 2000 was the first even class to have won the spirit rally in 12 years!!!! 2000 came through like the savages they are and dominated the hive. '00 broke the curse!! Good luck to our even buddies '02!!!

The '02 dancers think: we're some big fine women, why don't we back our thangs up??!!!

'01 enjoys their only victory of the week.

# DOMINATION

'03 representing...

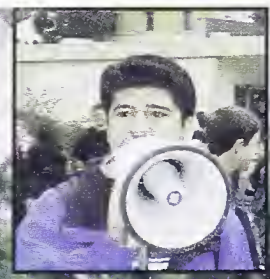

# In The End...

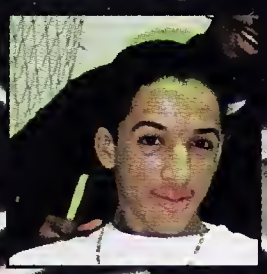

Love at Berkeley High... ain't it just the greatest?

Sam says to Elan, " Wow! Look at those two ... pagers!"

Miriam and Jeremy shield themselves from the bowels of Berkeley High's infamous seagulls.

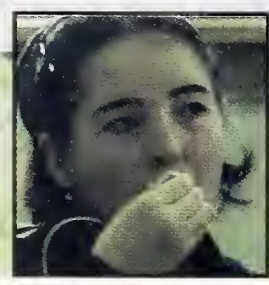
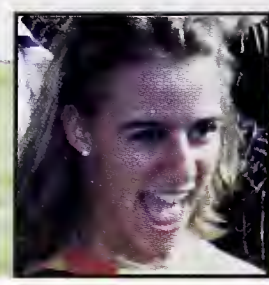

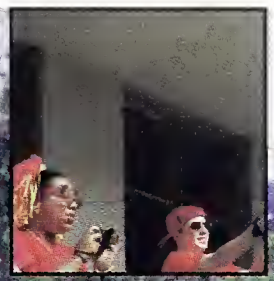

Despite disaproving glances from the administration, Alvin comes to terms with his animal nature.

Unlike the almighty Seniors, these underclassmen are still hard at work second semester.

Spirit Week was a blast, and luckily Dorothy made it in time to be a part of the Senior's domination!! Dorothy was so excited by all the commotion, she almost forgot why she came back. Suddenly it came to her: she threw up her arms and yelled, "Oh no!! I've got to get to the Greek!!!!"

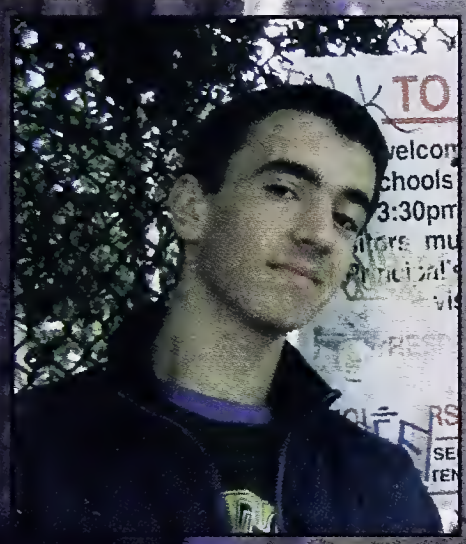

Thinking back on their exciting adventure, the four friends realize their voyage has come to a close. With tears in their eyes they bid farewell to one another. Scarecrow with a wit stonger than ever imagined, Lion with more confidence, and Tinman with a heart of gold, step back as Dorothy enters the Greek. "You'll be here in good time," says Dorothy, "Bye now." "Goodbye Dorothy," they all mutter with sadness, "and good luck to you, now go on, do what you came here for--graduate!!"

Lonzell's prepared for another Berkeley High seagull fest.

Kiri finally finds true love.

We're coming to a close!! We had a great year here at The Hive. There were some problems, some hard times, **a lot** of fires, but mostly wonderful memories. Good luck to all the underclassmen, don't hate on' 04 too much, and have a wonderful life. If you ever see a member of the class of 2000 next year at The Hive on more than three occasions, hoo-ride like you never have before! And to 2001, a word of advice: Remember these three things and your Senior year will be the bomb: get some sun, expand your horizons, drop in to English every once and a while, and you'll be okay!!
-We're audi 2000!!

Jake tries to hollar at unexpecting under-classmen.

Annie points out Maurice and Charlie's "special friendship" to Micheal.

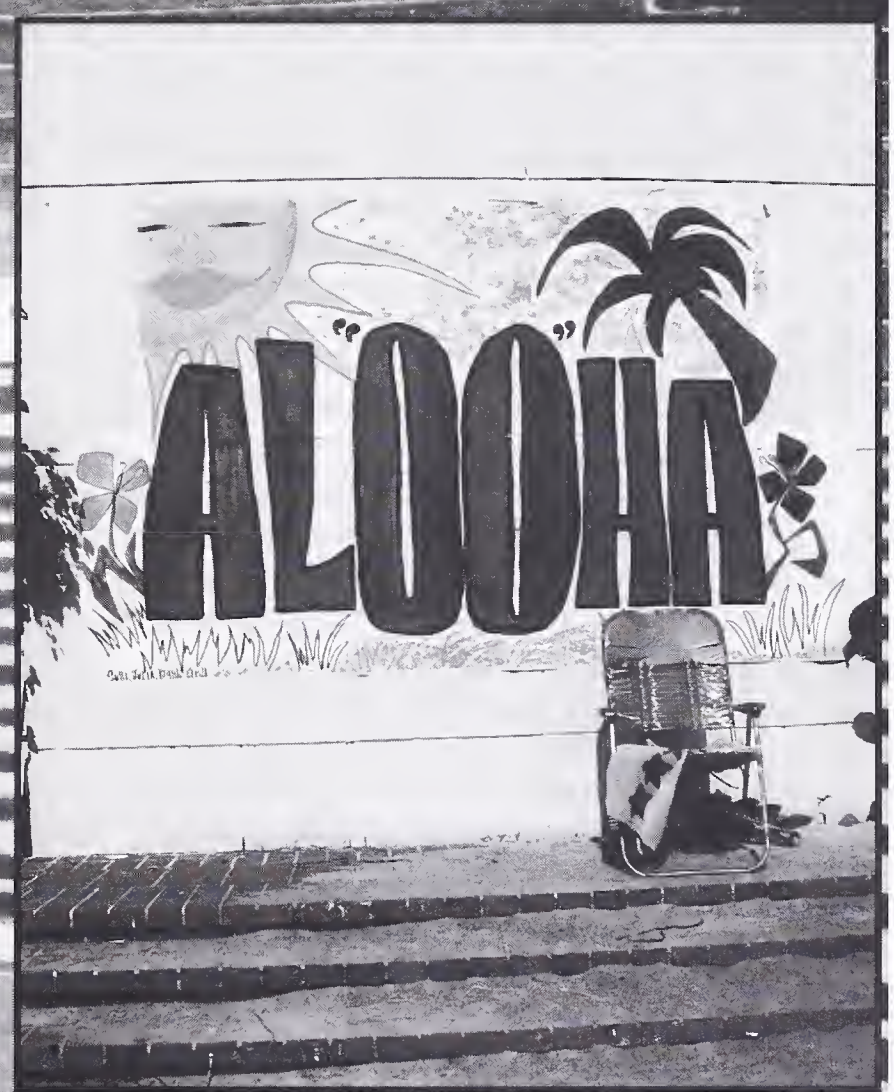

As you can see, the class of 2000 has left the building!!!!!

I LIKE THE TASTE OF UNPREDICTABLENESS..."

PS: This entire page is coated in liquid acid...

I SCORED A PART IN THE SCHOOL PLAY!

HOW TO GO TO SLEEP

If you have trouble falling asleep, you probably have a/an DIRTY ADJECTIVE mind. You must learn to relax so you will have an DIRTY ADJECTIVE mind.

much ♥ to ITTs & KOTOJA

GREAT TASTE

O QUE PENSAMOS E MENOS DO QUE SOMOS
O QUE SABEMOS E MENOS DO QUE AMAMOS
O QUE AMAMOS E MENOS DO QUE EXISTE.
E NESTA CONCRETA EXTENSÃO
SOMOS MUITO MENOS DO QUE SOMOS

PACH'N' LO

"Can I just say..."

OOPS! NEXT TIME I'LL TURN DOWN THE HEAT!

Zoo Animals

manhuem...

EGG NOGG

you my brown eyed girl...
Laughin' and a Runnin' hey hey. skippin' and a jumpin'...
Naomi
Lee

# 2000

JUSTIN

MARCUS

## The Elite Fleet Standards

1. Bench: 275 lbs.
2. Curl: 125 lbs.
3. Pull-Ups: 30
4. Bar Dips: 50
5. Sit-Ups: 70/Min.
6. 1 Mile: <5:15 Min.
7. 40 yd Dash: <4.7 sec.
8. 400 m Dash: <57 sec.
9. 3 Miles: <16:30 Min.
10. Must have this swangin'

MATT

WILL

LE TRE RAGAZZE
JARED & LIEF
JESS & STEVEN
ANNA & CRYSTAL
MAKE NEW FRIENDS BUT KEEP THE OLD

Elizabeth · Sari · Rachel · Vanessa
ALOOHA
rem · bonz · and · chloe · I'm · gonna · miss · the · girls · ♡ · ST * All my love to Mom, Dad, Blythe, to the girls, and to
remember SF crazy nights...I ♡ you guys...much ♡ to NT, LN, SA, CP and Lil' D. * SD * LUV 2 all those who have in
the music in my head, ♡
Dan, Jus
DP 2000, nerds, ITP's. Mat
Ya-Ya's *

Lilia · Meredith · Sarah · Marguerite · Alexandra
BRS
n♥ - MLH ★ MUCH LOVE to MA, GK, AC, all the folks ♥ to Kiwi... you think that was fun... RHK ★
rod me. Dad U live on in my ♡. Mom, Carolyn ★ all my love to the family
P & L to Danielle & Beach
love
Vanessa
HUGS & KISSES KITTY PUBBAE 4 UNKNOWN-Indra

Alex
Loren
Shaun
Patrick
Chris
Takuma

BM David Dean Tom Weasel Boy Jacob Chris

# ruby shabnam katie ananda

ONE WAY

Jacket

CREW

Think Independently

R. I. P.

– The Park –

Oh pretty Park, what
a treasure it did hold
with rainbow-haired punks
and hippie's ringlets of gold
It was where the music played
and people were true
and when it was cloudy,
it was where the sun shown through
We could run there and hide
with people to ♡ and friends to
confide – barefoot and free
of false faces, our park was
one of the most happiest
places. with our class it is
gone, and the spirit departed
Now the park has turned so grey
and cold hearted. Goodbye park
that made us unite, and the
memories of you we will always
hold tight.

JESSE BECCA SARAH JESSE BECCA SARAH JESSE BECCA SARAH JESSE BECCA SARAH JESSE BECCA SARAH JESSE BECCA SARAH JESSE BECCA SARAH

JESSE BECCA SARAH JESSE BECCA SARAH JESSE BECCA SARAH JESSE BECCA SARAH JESSE BECCA SARAH JESSE BECCA SARAH JESSE BECCA SARAH

• So we're okay, we're fine, baby I'm here to stop your crying Chase all the ghosts from your head, I'm stronger than the monster beneath your bed, smarter than the tricks played on your hear + look at them together, then we'll take them apart, adding up the total of a love that's true, multiply life by the power of two.

IBU ☆ Love it and leave it. ☆ IBU

Vegetarians taste better! see ya! 2 thou!!! ☆

portabello mushrooms... SHH! Little boy...

CM, KSM, TH, MB, BL, AK, AL, DH, AM, JD, GG, AK (ayy..?) we love you guys!

We got sauce!

O, O, Juwlia, what da hell are you doin?! we like it like that!!!

# Tepatitlan 2000

## Jalisco, Mexico

# Tepa

Saps Canary Quique

FPCB GIRLS 2008

Pye

Colie

Anne

CLAIRE

KIRI THANKS-1st off, to my old school crew girls (especially Al and Mo-I miss y'all), My momma even though you nag me, my dawg Zila, the butt-pad-good times! Snoopy, and to Sara-no one else is on my level, ♡ to all my girls: see ya at the Greek

SARA THANX: 1st & FIRST & FOREMOST, I MUST THANK JESUS, MY BABY DADDY, & THE ROCK. MUCH LOVE 2 THE KID, CHARKIE (RIP SWEETHEART), MY MAMA FOR PUTTING UP W/ ALL MY SHIT, THE CREW GIRLS (ESP. ALI & R-L-K FOR STICKING TOGETHER), MY GIRL KIRI 4 DRIVING EVERY TIME-YOU DA BOMB! - & 4 BEING THE 1 PERSON WHO GETS IT. & FINALLY MY FOLKS WHO HELPED SHAPE WHO I AM 2DAY. MUCH LOVE, SARA

Side 1

1. Temporarily relieve myself
2. Kiri go premium/dominant
3. Yo mama on a breadstick
4. The ballad of one(nut)
5. Diet Cōke
6. Different places to store crack
7. One in the life of a bunny
8. Boob Scratcher
9. J"oo"ne 13th!
10. Voices Interlude

Side 2

White mystery 1.
Buffalo soldier remix 2.
So fast and yet so slow 3.
Put your bubbas down 4.
Pennies 5.
Good-old-fashioned-6.
penny-fxxking-remix
I need love 7.
You my girl 8.
(I wouldn't eat your ass)
Match munchin' 9.
Pica mama
Oh baby you, you got what I need 10.

High Fidelity Records
© 2-Thou Productions, Inc.

SARA THANX: Homboy, Jack N' the Box, Eddie Murphy, The Montessori School for all the "high" times, the ultimate High: Meal, the mystic bamboo, Tiden for all its trees, Boxer, J. Brown, Katie Flynn, for the lounge, Ross, the supplions.

SARA

KIRI

ever the bangs for all their crap. to Charlie: "I shaved your ass man, where's the love?" Love to each other - Best Friends for Life, and that ain't no lie - christmas 2gether when we're 40 years old, if all else fails. We'll always have each other. ♡

one!
there!
2000
Love it and leave it... See Ya!!
"Cuz you make me feel like a natural woman" - Aretha
When I throw myself off places I never knew were stories tall & find I'm at the end of my length, you forget other things' pull with all your strength until I'm in your arms... LQU, SC
Mara's hot tub
"We busted out of class, had to get away from those fools... we made a promise we swore we'd always remember no retreat no surrender" -The Boss
"Don't let your life pass you by, Weep not for the memories" -Sarah Mewachian
Mara
Miriam
KATHERINE
Sarah
Julia
Claire
to: AK, AL, PG, AT, GG, AF, DH, AKM, The 7, MP, BJ, MH, EF, SM, EEG!
Hamentaschen?
"How long till my soul gets it right?" -The Indigo Girls
SHARP CURVES AHEAD
If you can walk you can dance!
Hey my friend It seems your eyes are troubled Care to share your time with me Would you say you're feeling low and so A good idea would be to get it off your mind See, you and me Have a better time than most can dream Have it better than the best So can pull on through Whatever tears at us Whatever holds us down And if nothing can be done We'll make the best of what's around Turns out not where but who you're with That really matters

It's only life after all...

The best thing you've ever done for me is to help me take my life less seriously

Jessica Claire Kristi Naomi

We laughed until we had to cry, we'll love night down to our last goodbye

Rory Adrienne Dani Lauren Jess

ALL STAR 91
KATIE
Noelle
Katie
Suzy
shyou and shine
"Only God can judge me"

It ain't no fun if the homies can't have none!

R.I.P Kelly + Kimi, We miss & love yah!

J.T ♥ J.G

Josh A. We ♥ U

DSH for LIFE

LOVIN' THE DSH'S

"OO"

Kena DSH
Shakila 2000
Jamila Crew
rena

PREMIUM

B****S !!

"It's all about US not about you, cause we're the Bomb @ $4 DSH CREW!"

2000!

Seniors
Pimpin' these n****s ain't easy

R.I.P Kelly + Kimi

2000!!

ALOHA

Ferg says "Kiss my @**"

Hosthan could flow

"OO"

DOUBLE O FERG!!

R.I.P Kelly + Kimi

S.F.U.T 4ever

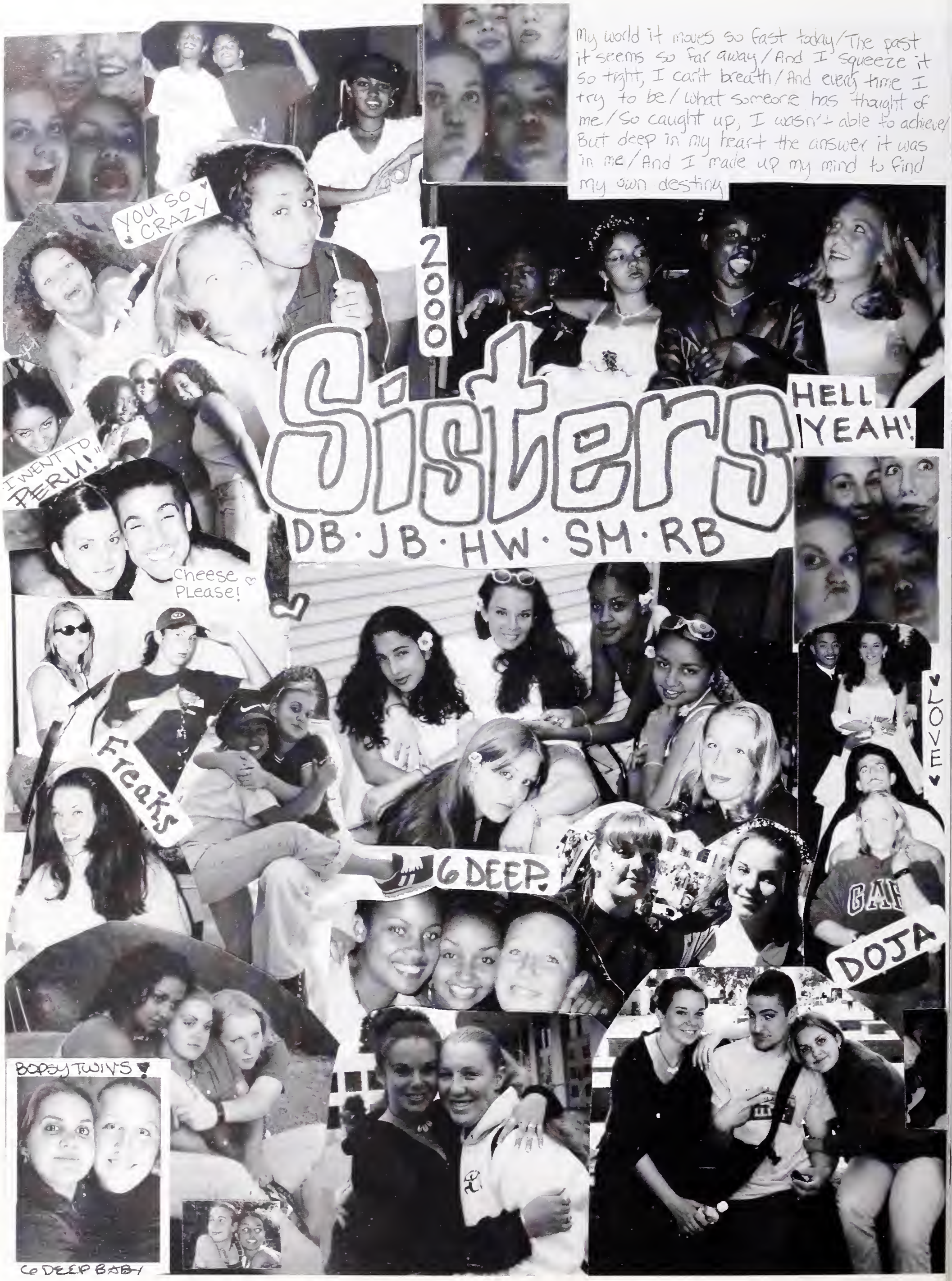
My world it moves so fast today/The past it seems so far away/And I squeeze it so tight, I can't breath/And every time I try to be/What someone has thought of me/So caught up, I wasn't able to achieve/But deep in my heart the answer it was in me/And I made up my mind to find my own destiny
YOU SO CRAZY
2000
Sisters
DB · JB · HW · SM · RB
HELL YEAH!
I WENT TO PERU!
Cheese PLease!
Freaks
6 DEEP.
LOVE
DOJA
BOPSY TWINS
6 DEEP BABY

*"and it stoned me, to my soul..." -VAN MORRISON*

*"We ain't got no class, we ain't got no principles" -ALICE COOPER*

Love to: anna's fam, magdy's FAMILIA, merry go round CREW, CREW girls new & old, clik chak, katie B., ann arbor CREW, RIP Schaff, DANA, NATTASHA, CRAUF, KATIE, MR. G, HUDANUT, K.T., MANIC, SARA & B. Marcelle & Claire, my BEAN, CARELCAR, JERRY DOGO, MONA

anna-banana

*"once in a while you get shown the light, in the strangest of places if you look at it right..." -GRATEFUL DEAD*

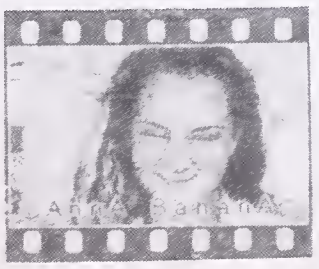

Rory
Becca & Claire
Claire
Catherine
Caroline

Super Panche
Ariana
CLAUDIA
HERMILO
Laura
Berny

LIVE
LIFE
TO
Pearly
B@tch
Vanessasary
(Quasi) Flayrab
Fatty Rat Nest
Nome
Scrally
R-Rhymes

Reggae On the river
Echo Lake
Twain Harte
Santa Cruz
THE
FULLEST
DOMINICAN REP
hoochie hooride
H-dawg
Natty Johnson
Squarah
Hooves
Domaquisha
Drewlia

WHIDBEY OCEAN
CLAM
ANT POWERS
MOO
DAR COW
TYLER'S
MEAN PAR
RACHEL
&
ALLISON
THREE THE NOSE
THE HAIR FOUR
DARWIN FISH!

Chapter 1: Creation Once there was nothing but absolute void and darkness. It was the meeting of the earth, wind, fire and water which began creation Kimi, the earth element, was strong and solid. Much life and energy came from her and lived throughout her. *The wind element, Valene flooded about with grace. While she had the power to lift others to the heavens, she also had the force to bring down a city. Coralie, the element of fire, burned with passion. She gave warmth to those close to her and scalded those that went against her. The water element, Stephanie, was the most versatile. She came in all forms and was present in everything. Others couldn't survive without her.*

# WHERE MY GIRLS AT?

EMILY • JAMILAH • AUTUMN • LAUREN • NICOLE • LILLIAN

2000+

Hello Babar

Bye Felicia.

Zig Zag Bail Bonds

Look!, it's the boys from Africa

Orgasmia

African—Chinese Cricket

Nexus

The remix hurts.

What's up smokeey!?

Chuckle it up Tommy

Bark like a dog, a big dog.

Flat Stanly

Hop on one leg

Hard Knock

She said ouch!

Hope ya'll ready for the *evenin*

Little Em

Thought you theesey Lillian

L—Boogie

Why?

Now we close (Tap tap tampon)

The Smarty Aut Negro

Yes this is Nicole.

Jam and Lil

Yeh Lil! Don't hurt him.

You don't really want what you're askin' me for.

LOVE

BOUTITBOUT T
EASTSIDE SATURN TRICK!
IS IT GOOD LIL?
TO: BRUTE and The HERD
NO GRAZING ALLOWED
We have no hay for the animals
Little Lil
I like the way she make her lemonade!
F*ck that she is an onion
Inappropriate
Steeleaway Jesus
You missed the boat
The Mavelous Foot
Lots of Legs
Broke Broke Down.
Big R
Jam oh Jam
Sheep Dung
No peace! No justice! No place to Contemplate my shame!
Do you like hooriding?
Monclizzle
All American Autumn

ELLIE S.

KARIN H.

VIVIAN H.

CARLA F.

BECCA W.

ELLIE K.

Now you know I don't do contracts, but what you do have is my word, and it's stronger than any

LAUR

I have to be ruthless

Li

Bri

Or I will put you to sleep

shut the hell up. Now go to sleep

glass of warm

me for a

can trouble

not

This is my whole life's happiness

Two roads diverged in a wood, and I took the one less traveled by, And that has made all the difference.

To Mom Dad, Sam Dunc, Mark & Jill And to my other girls - Sarah Maya Cuth, Magali Meg & Adge You guys always keep me laughing. I love you.

Kate - I'll miss you JL+B

To everyone from Sierra - We'll miss you

Everyone I know and loved, it will miss you all so much. My heart is sad, but I'm glad I have had the opportunity to know you guys. Enjoy the rest of your lives, and remember, life is short, live it to the fullest. Have a great time, and don't forget to have fun. Matt - take care of Kate. Kate - hang out with Matt. Bring him to Yeak. Anyway, hot summer nights without you, my friend, Gary

You've got troubles, I've got em too there isn't anything I wouldn't do for you, we'll stick together and see it through, you've got a friend in me!

laura

Oh... hello

SARA * ANNA * MARIE

SUZY * KIRI * ELIZABETH

White Mystery

YO!!
WOOORD!!!

Dani & Ellie
17 years
counting...

Dani ❤ forever Naomi

PRINCETON
2 THOU
THIS IS NOT A TOPLESS BEACH THANK YOU FOR BEING CONSIDERATE OF LOCAL FEELINGS
CENSORED
JEREMY
JOHN
JONAH
JOHN

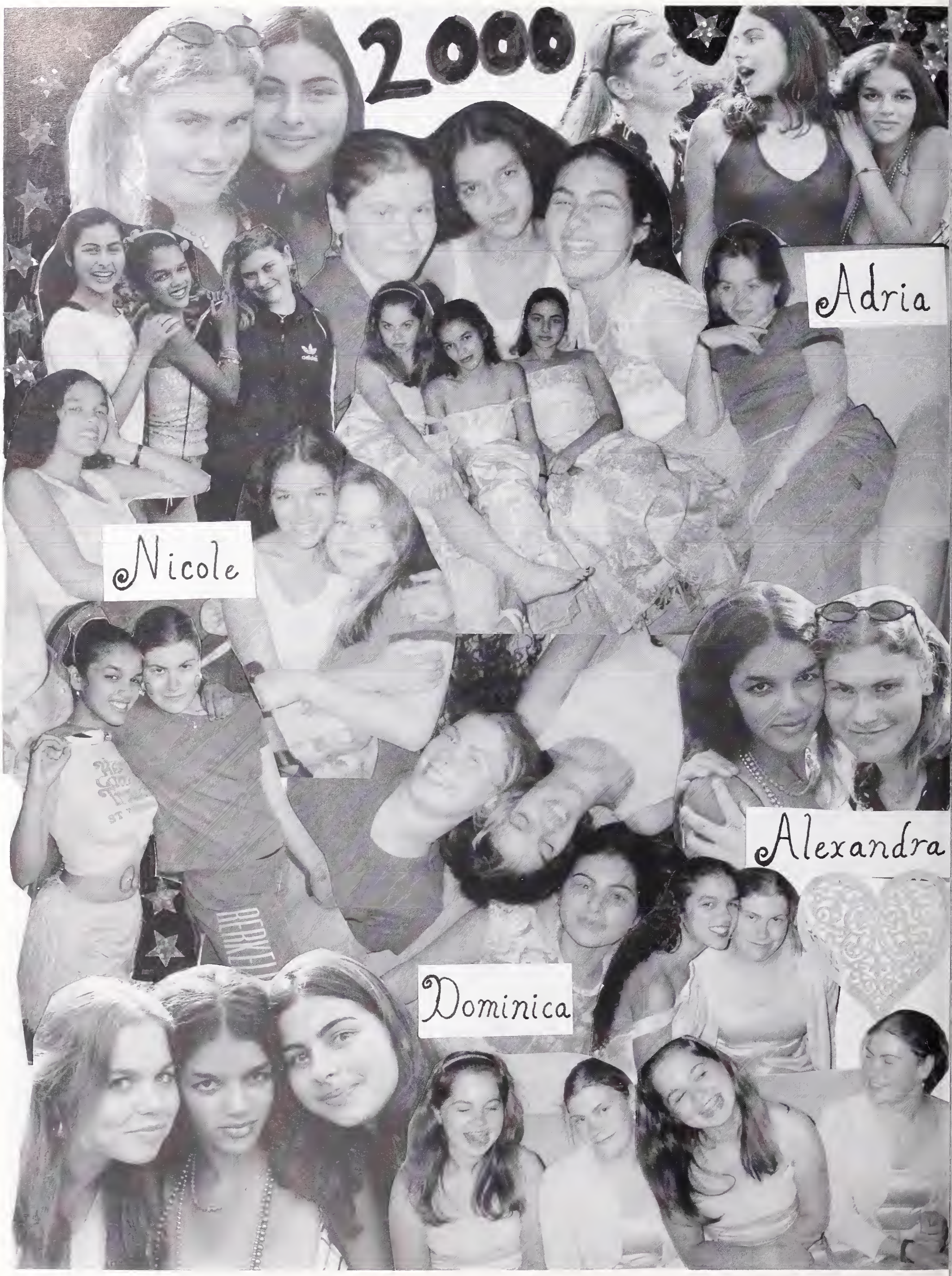
2000
Adria
Nicole
Alexandra
Dominica

ADDISON
2000
ST
NIPPS
KNIPPY
HAIRY
ASS

It's the "oh no we have half a page to fill, but all the yearbook artists left except Ivan, so we'll give it to him" page

-Marie + Meredith suck because they left.

Pictures from my wallet

Hi I'm Sonia I graduated last year, but Ryan has a picture of me in his wallet.

I smell.

People I know. They graduated, too.

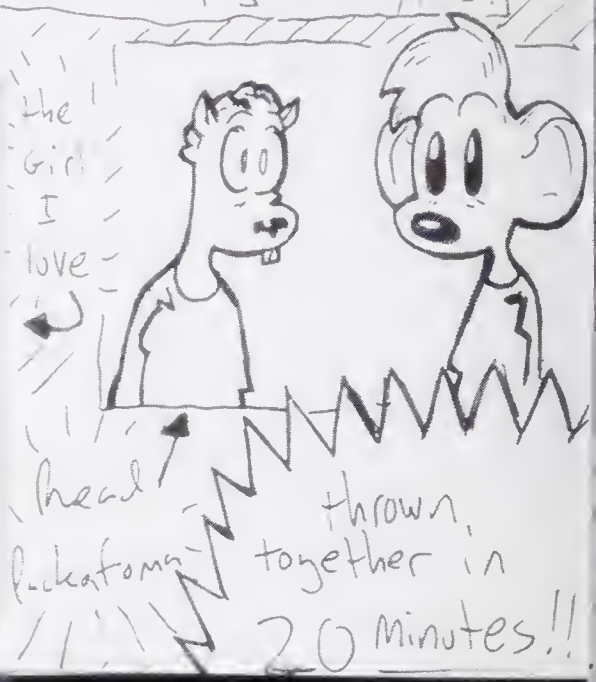

1st giving honor 2 God, "I know I can do all things through Christ who strengthen me."
Mama – thanks 4 teaching me what I need 2 survive. You're my best friend, my inspiration & my [redacted]
Daddy – you've said so much without ever opening your mouth. You taught me 2 always look, listen & pay attention, believe me I will.
Cobrette – One day you'll be a P.I. like your sister. Concentrate on school and stop getting detentions.
Grandmama – I dedicate my diploma 2 U, U taught me 2 put God first & and everything else will fall into place. Diploma before baby – I listened.
T.D.D.U.P. – ya'll made me old B 4 my time. Remy & Green, we did that. Rob I'll call you if I got problems. Marius, I don't F*** with you, cause you big headed.
Thanks 4 all this G.A. SanTre'sa and Keyma my big sistas who paved the road.
My potnas, true friends to the end, [redacted], Love us, B****es hate us. Reana, Tahani, Sweet, Pauline, Carolyn, do yo thug thang like me.
Sweet Heart, Thank God I found you. You taught me a lot about love. It's me and you forever. Let's get our shine on. PS can you rub my stomach.
All the rest of ya'll special people in my life, my heart holds more than this paper could, but aint no love lost.

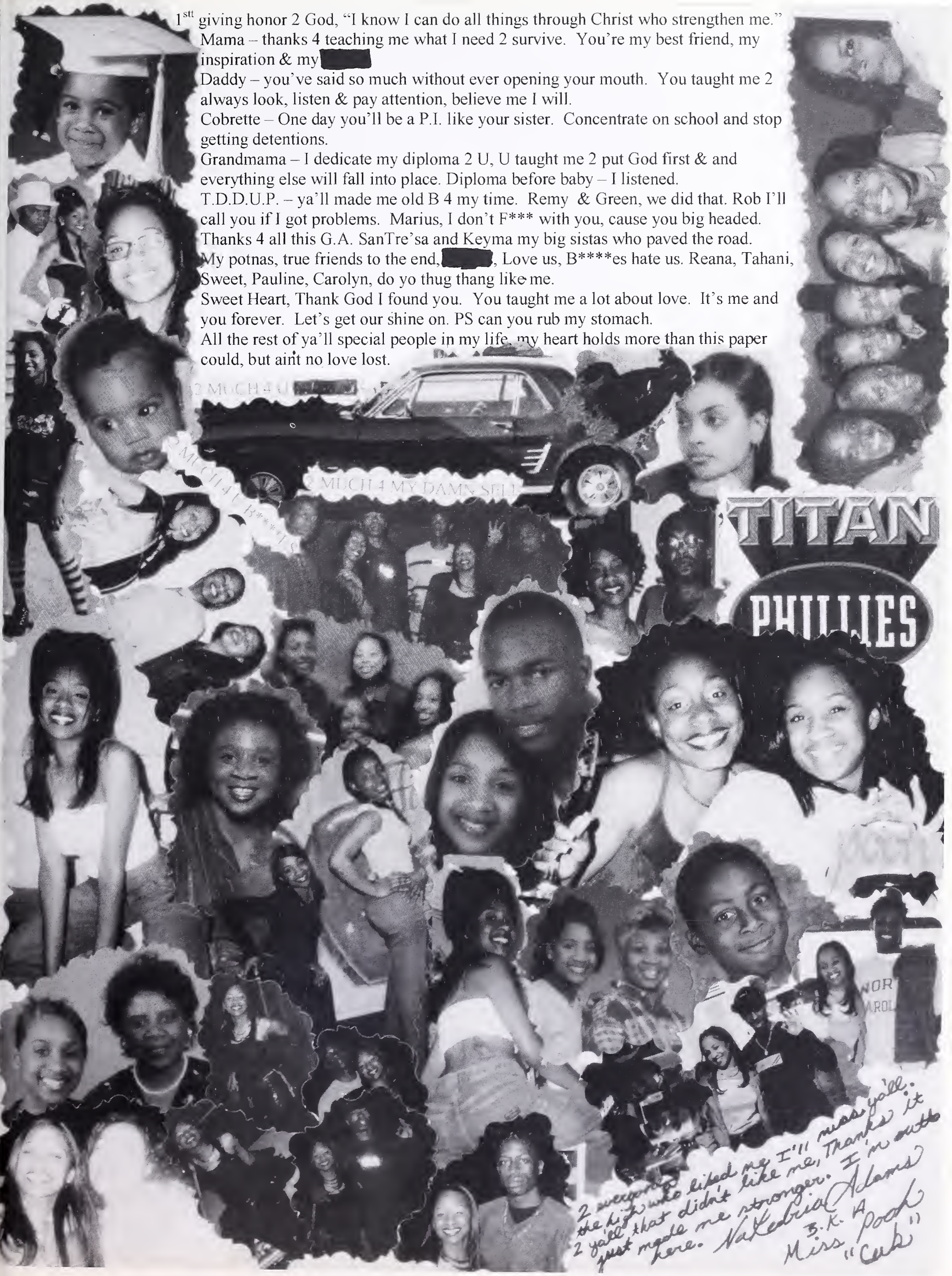


2 everyone in the high who liked me I'll miss yall. 2 yall that didn't like me, Thanks it just made me stronger. I'm outta here. Nakedria Adams
B.K.A
Miss Pooh
"Cuh"

eric benét
Nicole & Veronica
Niki
Vero

# ADS


Congratulations Class of 2000

Berkeley Partners For Parks

Working together to improve Berkeley's parks and open space.

P.O. Box 13673
Berkeley, CA 94712
549-0818

www.bpfp.org

CJ PLASTERING & STUCCO

LIC. #523469

All Systems
INTERIOR
RESIDENTIAL

Lath & Plaster
EXTERIOR
COMMERCIAL

(650) 952-3707
(FAX) 952-9043
(510) 843-2776

RICHARD RUTHERFORD

EKS Publishing Co.

1029A Solano Avenue
Albany, CA 94706-1617
Phone: (510) 558-9200
Fax: (510) 558-9255
E-mail: EKS@wenet.net

Shirley's DESIGNS

REPLICAS
TAILORING
ALTERATIONS
CUSTOM CLEANING
WINDOW COVERINGS

VEDA AMBEAU
*By Appointment Only*

3600 GRAND AVENUE
OAKLAND, CA 94610
510-836-3062

TURNBULL GRIFFIN & HAESLOOP
ARCHITECTS

Eric Haesloop, AIA

Pier 1½
The Embarcadero
San Francisco, California 94111
Telephone 415.986.3642
Fax 415.986.4778
eric@tgharchs.com

E-Z STOP DELI

FREE 2233 Shattuck Avenue LUNCH
Berkeley, CA 94704
(510) 548-9544 • FAX 548-9578
BUY TEN GET ONE FREE
$2.00 MINIMUM

| 1 | 2 | 3 | 4 | 5 | 6 | 7 | 8 | 9 | 10 |
|---|---|---|---|---|---|---|---|---|---|

B. McGhee & Associates
technical recruiting
510-569-4949
bmcghee@pacbell.net

Congratulation 2000!

You Did It

Noelle ... we are very proud of you!

909 Marina Village Parkway #427 Alameda, CA 94501 510-569-4949 bmcghee@pacbell.net

Congratulations & Best Wishes to all Yellowjackets!

GET A LIFE...

Celebrate Live Theater!

THEATRE ON THE SQUARE
450 Post St. (4 blocks from Powell St. BART, Near Union Square)

Call 415-433-9500 for shows and information

VEGETARIAN & VEGAN MENU

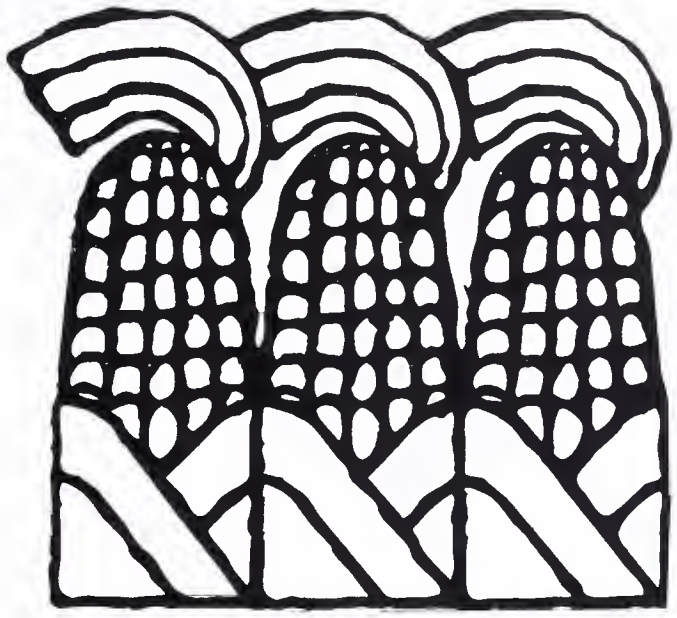

PICANTE
Cocina Mexicana
Sun–Thur 11-10, Fri–Sat 11-11
1328 Sixth Street Berkeley, CA 94710
☎ 510/525-3121

top dog®
2235 Milvia Street
Call in your order & have it ready when you get here!!!
510.845.1660

Trish Hawthorne
Zinn & Hawthorne Associates
College Admissions Counseling
High School Educational Planning
1962 Yosemite Road
Berkeley, CA 94707
/526-2646

Mon-Sat 10am - 9pm
Sun. 10am - 6pm

Dollar Off Tuesdays

FIVE STAR VIDEO
289 ARLINGTON AVE.
KENSINGTON, CA 94707
(510) 528-9425

ACCT #

VCR REPAIR

ALKO
ALL VALUE
OFFICE PRODUCTS

2225 Shattuck Avenue
Berkeley, CA 94704

www.alkos.com
fax 510-644-1286
510-848-3356

# ADS


SWEET POTATOES INC.

GREAT LITTLE CLOTHES
FOR GREAT LITTLE KIDS

1799 "A" Fourth Street
Berkeley, CA 94710
(510) 527-5852


*Congratulations,*

*Káča*

*Love,*

*Máma, Táta, & Maruška*


THE MECHANICS BANK

NORTHERN CALIFORNIA'S MOST TRUSTED BANK. SINCE 1905.
MEMBER FDIC

IF YOU WANT TO EXPERIENCE
"COMMUNITY BANKING" AT ITS BEST,
VISIT ONE OF OUR THREE OFFICES IN BERKELEY
OR ANY OF OUR
OTHER CONVENIENTLY LOCATED OFFICES.

| Berkeley | West Berkeley | North Berkeley |
|---|---|---|
| 2301 Shattuck Avenue | 755 Hearst Avenue | 1801 Solano Avenue |
| Berkeley, CA 94704 | Berkeley, CA 94710 | Berkeley, CA 94707 |

FOR A LISTING OF OUR OTHER CONVENIENT LOCATIONS, CALL (800) 797-MECH.

# Righellis & Peikoff

Orthodontics For Children & Adults

***Village Square at Montclair***

Civil Engineers — Land Surveyors

MORAN engineering

EVERETT S. MORAN
*Civil Engineer*

Fax 510-848-9725 — 510-848-1930

1930 Shattuck Avenue, Suite A • Berkeley, CA 94704

Phone: (510) 237-8195

*Eloisa*

COSMETOLOGIST

Lilly's Beauty Salon
919-23rd Street
Richmond, CA 94804
Expert In: Ear Piercing
Cuts · Perms · Colors · Etc.

# HUSTON'S SHOES

2257 Shattuck Avenue
Berkeley, CA 94704

(510) 841-0460

# LONG'S LOCKSMITHS
# 1140 UNIVERSITY AVE.

CONGRATULATIONS
MELISSA & CLASS OF 2000
LOVE

MOM & DAD

# MILT'S COIN LAUNDRY
# 1681 VISALIA AVE.
# BERKELEY, CA 94707

510-525-8226

# CIRCLE SALON
# 404 COLUSA AVE.
# KENSINGTON, CA


Chinaka's Lyricist Corner...

(Fill this space with your innermost thoughts)

# NOLTE

## PHOTOGRAPHY DESIGN

Your School Photography Specialist 510-526-4671

Wishing each of you...
the STRENGTH of character to stand for what you believe

the COURAGE to learn from your mistakes

the WISDOM to find peace and happiness in it all!

**CONGRATULATIONS class of 2000**

*Ask abour our Family Portrait & Wedding Plans*

# Marcia Singman

1945-2000

Beloved Marcia Singman
died yesterday afternoon.
It feels like the beating
heart of the school
just stopped beating.

Marcia.
Our affirmation of hope.
Our source of strength and
serenity..
of hope and the belief that
yes we can.

Adults and children, far and near:
Tears pool together for the death of
Marcia Singman.

-Anonymous 02-16-00

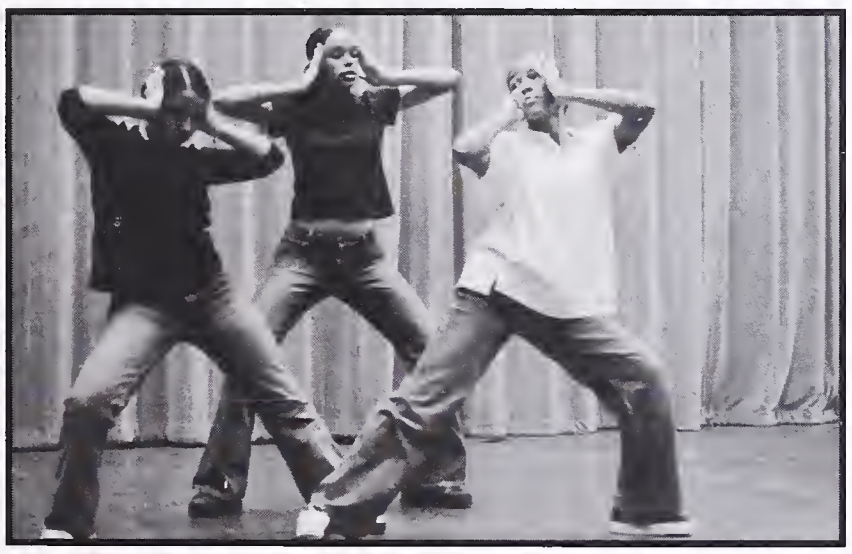

Ms. Singman, Berkeley High School's Dance teacher for more than thirty years, was one of the most wonderfully gifted teachers that many students had the privilege of performing for. She was one of the gems of Berkeley High; a red haired dance teacher with an eclectic sense of humor and a great love for her students. Ms. Singman taught, teased, joked, listened, and danced for, and with, her students. Although she suffered through budget cuts, administrational changes, hirings and firings of fellow teachers, and other controversies, she chose to concentrate her efforts and energy on dance. The Performing Arts Department has continued to grow in popularity and expertise over the past thirty years, largely because of Ms. Singman's dedication. In addition to her overwhelming personal and professional achievements in the world of dance, Ms. Singman had character. She always created off-the-wall choreography to dance to. She often tried to dance to hip-hop, and laughed at herself when she couldn't. Ms. Singman embodies the essence of the Performing Arts Department and the spirit of creative work at Berkeley High. She was a teacher, a mentor and a friend. Ms. Singman will be sorely missed by all.

# I N D E X

**NOTE: SENIORS ARE INDEXED BY FIRST NAME**


A

Aaron London 31
Abaye Cherilyn 68
Abdelmalek Dimyana 68
Abern, Rachel 58
Abhulimen, Joseph 58
Acker, Artell 58
Ackley-Barahona Natalia 68
Aconito Melissa 78
Acosta, Abran 58
Acosta Daniel 68
Adams Elizabeth 78
Adams John 58
Adams Mary 78
Adams Romell 78
Addison Leonda 68
Addison, Paloma 58
Addison, Zada 58
Adria Kurland 30
Adrian Hill 28
Adrian Valdivia 40
Adrienne Cohn 22, 186
Aguirre Eddy 78
Ahmad Cannon 21, 45, 185, 51
Ahmad Tanweer 68
Ahoy, Colin 58
Aikens, Samantha 58
Aisha Hollans 55
Aisha Margain 32
Aissen Mathew 78, 103
Aitel Philip 68
Aja Macklin 32, 187
Aja Range 36
Ajene Hayes 28
Ajmani Nisha 68
Akana Elizabeth 78
Akbar Imani 68
Aki Eric 78
Akilah Ward 40
Akinmusire Ambrose 172
Akiva Resinkoff 36
Aku Brown 21, 184, 44
Akullian Adam 68, 158
Alana Perley 41, 8, 186
Alanna Morganti 34
Alaoui Azena 68
Alarcon Karla 68
Alarcon Virginia 78
Albert Gary 78
Alberty, Kalona 58
Alberty Kimberly 78
Alcabes Adam 68
Alcantar-Torres Alejandro 68
Aldebron Margot 68
Aleem Daaimah 68
Alef Joseph 78
Alessio Benjamin 78
Alex Condon 22
Alexa Goldstrom 26
Alexander Brian 68
Alexander, Camilla 58
Alexander Regina 68
Alexander Selvin 36, 51, 186
Alexandra May 32, 14
Alexis Tenisha 78
Algahim Abrahim 68
Algeria Annie 68
Ali Qurban 68
Aliomar, Alfonso 58
Alisha Everett 25
Alison Strachan 38
Allen, Michelle 58
Allen Tony 78
Allen-Blanch,Christine 58
Allison Doolan 24, 15
Allison Jackson 29
Almanza Diana 68
Alter Jesse 68
Altieri-Dove, Christopher 58
Altura Thomas 78, 172
Alvarez Franklin 68
Alvin Jackson 29, 50
Amado, Michael 58
Amador, Luis 58
Amaral-Hennin Lila 68
Amaya Webster 40, 10, 52
Amber Berry 20
Amber Engle 25, 52
Amber Key-Gibson 30
Ambrose Akinmusire 57
Amelia Brancato 20
Amgott-Kwan, Jared 58
An Charlie 78
Ana Berlowitz 20
Ana Espinoza 25
Ana Quintero 36
Ananda Chou 22, 14
Anders Nelson 34
Anderson, Dominika 58
Anderson Myette 68
Anderson-Lewis Courtney 68
Andika Merviendo 78
Andraya Gough 27, 47
Andre Perkins 35
Andrea Mcbride 32
Andrew Darby 23, 53
Andrew Davis 23, 118
Andrew Fan 25
Andrew Hanauer 27
Andrew Oldham 34
Andrew "Spiky" Pai 35
Andrews J Russell 78
Andrews Jenniffer 78
Aneguila Floyd 25
Anjou Mark 68
Anna Lutzky 32
Anna Martin 32
Anna Wolfe 41, 44, 159
Anne Busacca-Ryan 21, 44
Annie Johnson 29
Anwar Salma 78
Anwar Sarmed 58
Appleberry Michael 78
April Thomas 39
Apte Zachary 58
Aquino Jennifer 68
Arakaki Mia 78
Arcos Gabriel 68
Areceneaux Coriale 78
Argueta Inga 68
Ari Brudno 21
Ari Heavner 28, 55
Ariana Paniagua 35
Arianas Campos-Reese 21
Arianna Fleischman 25
Ariel Morimoto 34, 185, 186
Armstrong, Damien 58
Armstrong Daria 78, 12
Armstrong,Sean 58
Arroyo Danielle 78
Arthur Hawkins 28
Asazawa Keith 78
Asazawa Lauren 68
Asheena Drummer 24
Ashford Ricky 68
Ashleigh Day 40
Ashley Ethan 68
Ashton-Gonzalez, Eugen 58
Aswad Itta 78
Atid, Tal 58
Attiya, Albert 58
Aubrey, Jasmine 58
Audrey Echibe 24
Austin, Caitlin 58
Austin Jasmine 68
Austin Kristopher 68
Austin Nichols 34
Austin Renata 78, 9
Autumn Morris 34
Avila Arturo 78
Azuara Cesar 68

B

Baba, Ashley 58
Babicky, Daniel 58
Bagsby, Ranetta 58
Bailey Kiyomi 78
Bailey Natasha 68
Baker Naima 68
Balba Rosanna 58
Balderas Edith 78
Baldridge, Molly 58
Baldwin, Christepher 58
Ballentine Kristina 68
Baltrip Elizabeth 68
Banks, Tynika 58
Bantidagne Emebate 78
Bantidagne Tsehayu 78
Bao-Xia Kwong 30
Barajas, Kirby 58
Bardwell, Tominique 58
Barkin Samuel 78
Barlass David 78
Barnette Sadie 68
Baron Jessica 68
Barragan Marcos 78
Barrett Vanessa 78
Barrow Cory 68
Barrows-Friedman Viva 68, 104
Barry Maura 78
Bartholomew, Aramon 58
Bartlow Veda 78, 9, 158
Bass, Safira 58
Bassein Emma 68
Batista, Lanosh 58
Bauce Marley 58
Baum, Nicolas 58
Beatriz Munoz 34
Beckman-Stallings Sophia 68
Becky Bishop 20
Beer, Nathan 58
Beggs, Mitchell 58
Behring, Brandon 58
Bekele Jabir 78
Belany Lowell 68
Bell, Adarius 58
Bell Courtney 78
Bell Kenisha 68
Bell, Sharde 58
Bell Terrance 68
Bellows Miriam 68, 104
Belzer-Adams, Jeremy 58
Ben-Oni Elan 68
Ben-Oni Noam 68
Benford, Tashawna 58
Benjamin Blackmon 20, 44
Benjamin Watson-Lamprey 40, 14
Benjamin Wilkins-Malloy 41, 50
Benson Jason 68
Benton Charles 68
Benton, Thomas 58
Berg James 78
Berndt Steven 78
Bernhard Laura 68
Berny Rivas 36
Berry-Millett Rachel 78, 8
Beverly Austen 68
Bey, Dyamen 58
Bey Theresa 68
Beyer Nicoletta 78
Bhakta Hemant 68
Bhakta Hemini 68
Bhuvan Prasad 66
Biale, Tali 58
Bice, Jordan 58
Bice, Jordan 58
Biddings, Marietta 58
Bielen Jeffrey 68
Biggers Sheena 78
Bilick, Sari 58
Binnewies Andreas 78
Birnbach Alexandra 78
Birnbach Kerry 68
Black Samuel 68
Black-Knox, Amethyst 58
Blackbear, Daniel 58
Blackmon Carla 68
Blackwell Nicole 78
Blair Anjannette 78
Block Eli 78
Block-Smith, Jaimie 58
Bloomsburgh James 68
Blumenfeld, Jonah 58
Blumenkrantz Nathan 78
Blumstein Anna 78, 117
Blythe Vaccaro 40, 12
Boatwright, Christopher 59
Boekelheide, Ivan 59
Boggs Theodore 69
Boland Sylvie 69, 104
Bolden Timeka 78
Bolder, Tess 59
Bolds Shaela 69
Bonczkowski Alice 78
Bonczkowski Veronica 69
Bone Sharon 78
Bonilla Bianca 69
Bonilla, Christian 59
Boothe Adolph 78
Borin Peng 35
Borton, Anne 59
Bostic, Brandon 59
Bowen, Leah 59
Bowie, Jaquesce 59
Boyer, Christofor 59
Boykin Artemesia 78
Braasch Andrea 69
Braasch Kristen 78, 12, 159, 104
Bradford, Danny 59
Bradford Margilina 69
Bradford Ryan 78
Bradley Donald 58
Bramble Drew 78
Brancato, Joseph 59
Brandi Birks 20
Brandon Harrington 27
Breckler Adam 69
Brendan Farrell 25
Brennen, Peter 59
Brewer Danielle 69
Brian Hardiman 27
Brian Nakahara 34
Brick Kate 78, 12
Bridget McSweeney 33, 56, 158
Brie Hassall 28
Brittany McIntosh 33
Brooks Aquanetta 78
Brooks Shamiika 69
Brooks, Stephan 59
Broussard, Benjamin 59
Broussard Joy 69
Brown Kyla 79, 9, 12, 158
Brown Adukwei 69
Brown Akeem 69
Brown Bryan 69
Brown Jennifer 59
Brown Justin 69
Brown Lonjenoe 69
Brown Marie 69
Brown Mary 69
Brown Miyoko 79
Brown Samantha 79
Brown Undra 79
Brown, Valerie 59
Brown William 79
Browne Jennifer 79
Brownlee, Kevin 59
Brozosky, Joshua 59
Brugger Alice 79
Bruhns Maya 79
Bruzzone, Douglas 59
Bryant Arianne 69
Bryant Brittiany 69
Bryant Catherine 79
Bryant Martinez 69
Bryant-Williams Jennifer 79
Bryson-Cahn Chloe 79
Buchanan Ian 79
Buchin Joshua 69
Buckley Le Grace 69
Buckman Travis 79
Bullen, Claire 59
Burger, Micah 59
Burkett Jennifer 79
Burnback Carrie 104
Burnley Keosha 79
Burroughs-Miller Makenda 69
Butler Rashaad 79

C

Cadoux Adrien 79
Caesar, Brandon 59
Cain Antaeus 79
Calderon Judy 79
Cale Brandley 20, 172, 57
Calhoon, Derek 59
Calhoun Clinton III 69
Calloway Charlie 79
Campbell Ain 79
Campos Elizabeth 79
Campos Raquel 79
Capel Joy 79
Capers Shari 79
Caputo Ashley 69
Caracas Emilio 79
Carey Stephen 69
Carey-Simms Amani 79
Carl Stanley 38
Carla Frank 26, 158
Carlisle Daranisa 69
Carlisle, De'Andre 59
Carlone Mia 79, 12
Carlos Bradford 20
Carlos Bustamante 21
Carlos Guerrero 27
Carlson, Montgomery 59
Caroline Fletcher 25
Caroline Rose 37
Carr Antonia 69
Carr Juliette 79, 13
Carranza Brisa 79
Carranza, Veronica 59
Carrasco, Alejandra 59, 117
Carrasco-Zanini Emiliano 79
Carroll La Thaniel 79
Carstens, Lily 59
Carter Damali 69
Carter Dennis 79
Carter, Johanna 59
Carter Samuel 69
Cary Nicolas 59
Casal Gabriela 79, 8
Casal Rafael 59
Cash Eyvokia 59
Cassandra Tesch 38
Cassidy Arianna 79
Cassim, Shiraz 59
Castillo, Angelo 59
Castro Steve 69
Catherine Etzel 25, 53, 187, 14
Catherine Owens 35, 44
Catic Hajrudin 79
Celeste Larwood 31
Cendejas Marisela 69
Chacona Angela 79
Chambers Benjamin 69
Chambers Lauren 60
Chan Caroline 69
Chan Daniel 69
Chan Philip 69
Chandler Sarena 69
Chaney Hassan 69
Chang Candice 79
Charles David 69
Charles Scawthorn 37, 44, 52
Chavarria Denisse 69
Chaz Hubbard 29, 118
Che Siyang 69
Chelsy Smith 38
Chen Chia 79
Chen, George 59
Chen Wuyang 69
Chernicoff, David 59
Cherrin, Will 59
Chetna Sharma 36
Chetty Anjuli 69
Chetty Raymond 79
Cheung Mei Kam 69
Chigovanyika Farai 79
Chilton Sven 79, 13
Chin Leung 31
Chinitz Ron 69
Christal Toshia 79
Christell Lewis 31
Christian Broussard 21
Christian Cano 21, 51
Christopher Hardin-Shivers 27
Christopher Jain 29, 13
Christopher Lopez-Cepero 31
Christopher Morris 34, 118
Christopher Raymond 36
Christopher, Tashawn 59
Chrystal Pecot 35
Chu, William 59
Chytry Sophia 69
Cipres, Jose 59
Claire Maclauchlan 32
Claire McMurtry 33, 47, 182,
Claire Pauley 35, 50, 14
Claire Ruud 36,
Claire Williams 40, 10, 104
Clark Cecilia 79
Clark William 79
Clark-FergusonDominick 79
Clark-Flory Tracy 69
Clark-Smith Brandy 79
Clarke Courtney 69
Clarkson, Geoffrey 59
Claudeanos Evan 69
Claudia Maldonado 32
Clemons Kaylan 79
Clinton Armstrong 44
Clyburn Rolondo 79
Clyman Erik 69
Coffman, Julian 59
Cohen Brett 79
Cohen Jesse 69
Cohen Samuel 69
Cohen Zachary 69
Cohen-Bertel, Mika 59
Cokes Finus 59
Cole Aaron 59
Cole Anthony 59
Cole Phillip 79
Cole Ray 59
Cole Sherrita 59
Cole Tiana 69
Coleman, Grady 59
Colin Lynch 32
Collins, Evan 59
Colombatto Nicholas 79
Condon, Kimberly 60
Condon Michele 79
Connors Lanika 69

Conor Hughes 29
Contreras-Perez, Alicia 60
Conyers, Evan 60
Cook Gabriell 69
Cool Matthew 69
Coonrod Dustin 69
Cooper Jenia 60
Cooper, Talia 60
Coots John 79
Copes, Blake 60
Copley, Charles 60
Coralie Chan 22, 9, 51
Corbett Anna 69
Cornelius Michael 69
Cornell, Jonathan 60
Cornish DeAndre 79
Corrigan-Gibbs, Sara 60
Cortez Tania 79
Corwin Naomi 79
Costantino Aya 69
Cottle Brett 79
Cox Jaciento 79
Cox Timothy 79
Coye Maliyah 60
Crane Amelia 69
Crayton Shavon 79
Crayton-Thomas, Jared 60
Crickmore Ian 79
Cristyn Tiffany-Chee 39
Crosby Xavier 60
Cross Nicholas 60
Crowder Desamona 79
Crowder Kiwandra 60
Crowe Corie 60
Cruz Gabriel 69
Cruz Marina Isabel 79
Crystal Wright 40
Crystrial Murphy 34
Cuatlatl Armando 79
Cuatlatl Juana 69
Cuong Nguyen 34
Curiel Roberto 69
Curran Kennedy 30
Curtin Henry 60
Curtis Graeme 60
Cutolo Jorge 79
Cutolo Lillian 60

**D**

Da-Qian Li 31
Dachner Jessica 69
Dacus Alisha 79
Dadras-Stipp Kian 60
Daftary Pratik 69
Dahan Laurent 69
Damien Burns 21
Damien Stuart 38
Dana Troy 40
Daniel Botello 20
Daniel Gray 27
Daniel Krause 30
Daniel Moore 33
Daniel Perales 35
Daniel Pfister 35
Daniel Timnit 69
Danielle Breland 20
Danielle Calhoun-Entes 21, 15
Danielle Ganes 26, 9
Danielle Levinson 31
Daniels Jason 79
Danton Rebecca 60
Danysh Kyla 79
Darby Christopher 60
Darden-Jackson Kai 60
Darron Winters 40
Darryl Robinson 36
Daveed Diggs 23, 52
Davenport Marteniz 69
David Doubley 24
David Grunwald 27, 172
David Hallinan 27, 45, 51
David Humbert 29
David Reed 36
Davidson Eric 79
Davin Thompson 39
Davis Ashley 60
Davis Charles 69
Davis Chrisopher 69
Davis Jamahal 79
Davis Jonathan 60
Davis Joshua 79
Davis Kenneth 60
Davis Kenyatte 79
Davis Portia 79
Davis Ryan 159
Davy Susanna 60
Dawson Brandy 69
Dean Horner 28, 44, 51
Decarion Denise 60
Decastro Martina 79
Decuir Jasmine 60
DeGange Powell 60
Degenkolb Amelia 79
Deidra Johnson 29, 44
Dejah Brown 21
Delacour Ryan 60
DeLaFuente Nuria 60
Delcid Carlos 60
Delcid Evelyn 69
Delcid Rosa 79
Demarco Adriana 79, 12
Denevin Harris 28
Dennis Daniel 60
Dennis Johnson 29
Dent Amarrah 79
Dent Stefon 60
Denver-Nagano Tomio 60
Derblich-Milea Zephira 79, 12, 13
Dering Gregory 69
Deserio Iris 79
Deskins Mandla 79
DeSouza Stephanie 60
Devine Chanell 79
Devonna Goodwin 27
Di Calogero Chris 69
Diana Strachan 38
Diaz Rosa 69
Dickersin-Prokop Christopher
DiCristino Tina Mar 79
DiCristino Tina Marie 79
Diener Mieko 69
Dietz Miranda 79, 8
Dillon Lawrence 60
Dimitri Cox-Jenkins 22
Diouf Madiou 69
Dirar Yordanos 79
DiSalvo Karen 69
Dixon Dais 69
Dixon Davis 69
Dixonm Doug 69
Doan Quynh 60
Dobashi Jamall 80
Dobromir Montauk 33, 45, 52
Dodd Elizabeth 60
DodsworthColin 80
Dolgoff Samantha 60
Dominica Phetteplace 36
Donaker Gregory 80, 103, 15
Dong Hao 69
Donnelly Emma 69
Donner-Page Solana 60
Donte Bledsoe 20
Dorian Bryant 21
Dorman-Colby Ralph 69
Dotson Sule 80
Douglass Patrice 69
Draniel Fitz 25
Drescher Meghan 70
Drucker Andrew 70
Drulis Caitlin 70, 159
Drummer Ronald 60
Drummond Yasmeen 60
Duan Kevin 80
Dubois Shemika 70
Duckett Joseph 80
Duckett Joseph 70
Dudley Lecresha 80
Dufrane Frank 60
Dugar Sean 70
Dumas-Pierre Kitrick 80
Dunbar Jamie 80
Dunn Reginald 70
Duong Janine 70
Duong Linh 70
Duran Vanessa 70
Durham Rachael 60
Durniak Steven 70
Dutton-Starbuck Jack 60
Duvall Ariel 70
Dwyer Whitney 70

**E**

Eagles Venus 80
Ealy Alexander 70
Easiley Jr.Samantha 70
Easiley Kelvin 80
Easiley Ronald 80
Easterday Nicholas 60
Eastman-Moore Marion 80, 104
Eberts Thora 70
Ebone Gandy 26
Ebonee Harden 27, 45
Eboni Morris 34
Edelen Edward 80
Edgar Leon 31
Edin Romero 36, 45
Edinoff Albert 70
Edward Madison 32
Edwards Anthony 60
Edwards Antonio 60
Edwards Romeika 70
Edwin Johnson 29
Edwin Martinez 32
Eleanor Knecht 30, 187
Eleanor Kung 30, 110
Eleanor Smith 38, 187
Elena Cochran 22, 47, 185, 186
Elena Cohen 22, 186
Elgin Jackson 29
Elita Gaidukevitch 26
Elizabeth Curtis 23, 53
Elizabeth Davidman 23, 184
Elizabeth Ellsworth 24
Elizabeth Hampton 27
Elizondo Joaquin 80
Elliott Aaron 60
Ellis Dante 80
Ellis Elizabeth 60
Ellis Katharine 70
Ellman Avram 70
Ellsworth Aaron 80
Elmore Alexis 70
Elterman Tamir 70
Elvira Heiniger 28
Ely Berns 20
Emiliano Yarborough 41
Emily Ehrlich-Gruber 24, 10, 12, 14
Emily Steele 38, 11
Emio Tomeoni 38, 45, 187
Engelsen Eren 70
Enkoji-Busc Mariko 80
Eno James 80
Enrique Gonzales 26
Entes Victor 80
Epstein Benjamin 80
Epstein Harris 70
Eric Grunwald 27
Eric Snow 38
Erica Mcglaston 33, 44
Erick Sean 60
Jacob Erickson 80, 158
Erickson Jonathan 80
Erik Palmer 35
Erik Turner 40
Eryn Fleming 25, 186
Esclovon Danita 80
Escovedo Brittney 60
Eskridge Christopher 60
Espinoza Ana 60
Espinoza Jose 80
Espinoza Michelle 70
Estrada Roberto 80
Etcheverry Kristen 70, 104
Ethan Davis 23
Etter Serai 60
Etter Taeposha 70
Ettlinger Daniel 60
Evan Green 27, 186
Evan Siegmund 45
Evan Turley-Anderson 40, 44
Evan Zubritsky 40
Evans Amber 80
Evans Lawrence 80
Evans Money 60
Eveline Lopez 31
Everett Brian 80
Everett Caitlin 80, 158
Everett Jodii 80
Evynne Testa-Avila 38
Ewert David 80

**F**

Fairman-Butler Keyanna 60
Fajans Andrea 70
Fall Nathan 60
Faris McClain 32, 45
Farmer Roxane 60
Fatherree Joel 80
Fatherree Kira 60
Fatima Reyna 60
Feeley Miriam 80
Feinman Justin 80, 158
Felipe Robles 36
Felkins Michelle 60
Ferguson Jamal 60
Ferguson Krystal 60
Ferguson Sam 80, 172, 12
Fernandez Celia 80
Fernandez Dario 80
Fernandez Julian 60
Fernando Chavez 22
Ferreira David 60
Ferrell Geneva 80
Ferrell Thomas 70
Fielden Gene 70
Figueroa Grace 80
Fikes Andre 80
Fillingim Angela 60
Fillingim Brendan 70
Findlay Andrew 60
Finger Jonathan 80
Fingerman Beth 70, 158
Finnegan Hamill 27, 184, 53
Finney Jonathan 60
Fiona Carlone 21
Fisher Jamyiah 70
Fisher Natosha 60
Fitz Lesthan 60
Fitzhugh Shontay 60
Flanders Emma 80
Flannery Blair 20
Fleischman Shayna 70
Fleming Mikelle 60
Flores Cindy 60
Flores Jorge 60
Floyd Tanisha 70
Flynn Caitlin 80
Foley James 60
Fong Kathryn 70
Fong Lauren 80
Fong Stephen 80
Foots Tamika 80
Ford Robert 61
Fordice Hava 60
Foreman Matthew 70
Forrest Brennen 20
Fortier Geralina 60
Fortune Eugene 70
Fortune Janette 80
Foster William 80
Francis-Lyon Daniel 70
Frank Eric 60
Frank Rachel 80, 12
Franklin Anthony 70
Franklin Regina 70
Franzen Samuel 80
Freeman Demario 70
Freeman Paris 80
Frey Alexander 60
Frey Franziska 80
Frias Shyrlene 70
Friedman Ethan 60
Friedman Kelly 61
Friely James 80
Fuller Ashley 61
Fuller Brandi 61
Fullwood Gelater 80
Funes Alex 70
Fusco-Grindell Robert 80

**G**

Gaber David 70
Gabourel Bryan 61
Gabriel Jen 29
Gabriella Freitas 26
Gabrielle Fowler 25
Gaidukevitch Jolanta 61
Gant Dessalines 61
Garabedian Noah 61
Garcia Alejandro 80
Garcia Giovanni 61
Garcia Inti 80
Garcia Jacqueline 80
Garcia Joann 70
Garcia Juyan 70
Garcia Paladio 70
Garcia Sasha 61
Garcia Victor 80
Garcia-Ball Maria 61
Gardea Elijah 61
Gardeman Jesse 70
Garner E'Mon 70
Garrett-Farb Noah 80
Garrett-Harris Chanel 70
Gaspar Jesus 61
Gavin Lewis 31
Geaney James 80
Gee Jeameal 61
Geller Ma Ayan 70
George Bashari 61
Georgi Ryan 80, 172
Geritz Christopher 80
Geritz Jason 61
Ghina Nabong 34
Gibson Jessica 70
Gibson Rebecca 70
Gibson Takisha 61
Gies Matthew 80
Gilbert Daniel 61
Gilreath Taheerah 80, 9
Gina Gerst 26, 47, 116
Ginger Malisos 32
Ginn Tamika 80
Giordani Celeste 70
Giotta Jade 70
Gipsman Laura 80, 12
Gisselle Lopez 31
Giustino Benjamin 61
Gjeltema Emily 80
Gjeltema Trevor 61
Gladen Rekenya 80
Glazier Audrey 61
Glazier Siobhan 80
Gleber Franchi 25
Godbersen Soren 61
Godefa Haben 70
Godwin David 61
Goetz Caitlin 61
Goines Alexander 70
Goldberg Anne 80
Goldberg Rose 70
Goldberg Stefan 70
Goldenberg Benjamin 70
Goldfine Sarah 61
Goldin Daniel 70
Goldschmidt Hana 61
Goldstrom Owen 61
Golson Keianna 61
Gomez Jonathan 70
Gonzales Jesse 61
Gonzales Miguel 80
Gonzalez Adriana 70
Gonzalez Alma 61
Gonzalez Bruce 80
Gonzalez Dalia 80
Gonzalez Diana 80
Gonzalez Lissete 61
Gonzalez Manuel 80
Gonzalez Ramona 70
Gonzalez Yesenia 80
Gonzalez Yolanda 61
Goodall Ruby 61
Goodin Sarah 70, 117
Goodwin Jason 70
Goodwin Volissia 80
Gordon Jeremy 61
Gordon Matthew 61
Gordon Sundrea
Gorson Leila 61
Gorrostieta Manuel 70
Gorson Leila 61, 117
Gorson Pera 61, 117
Gough Ariel 61
Gould Owen 80
Gow Caroline 61
Goyne Matthew 61
Gracer Talia 80, 12, 111
Graetch Rory 70
Graham Michael 61
Granada Noel 70
Grant Gary 61
Grant Shirnea 80
Graves Sonja 80, 117, 116
Gray Rachael 61
Green Lamont 61
Green Moses 61
Greenwell Megan 70
Greenwood Marcel 80
Greer Tonia 61
Gregory Jefferson 29
Greif-NeillCole 61
Grenfell Hannah 61
Grengs Regina 61
Gressel Gal 80, 172, 12
Gressel Gilad 61
Greve Benjamin 61
Grey Angelique 80
Grey Avalonia 61
Griffin Chantelle 70
Griffith Paul 70
Grijalva Aurora 70
Grimes Artemis 70
Grin Lauren 70
Gross Sophie 80
Gross Yair 80
Grove Margaret 61
Gruen Andrew 61
Gruen Emily 70
Grundy Moheene 80
Guerra Amaris 81, 104
Guerrero Angelica 81
Guerrero Gabriela 61
Guerrero Martin 81
Guerrero Rocio 62
Guerrero-Gonzale Julio 70
Guidry Shanice 62
Guilfoyle Carrie 81, 117, 116, 158
Guiney Emlyn 81
Gupton Tynisha 70
Gurrey Theresa 70
Gustavo Hernandez 28
Gutierrez Gabriel 81

Guyve Shalileh 36

Gwin-Robison Ty 70

H

Ha Mei-lin 62
Ha-Yovel Yisrael 40
Haas Elana 81
Habben Lacey 62
Hadden Porsha 62
Haesloop Olivia 81
Hahn Devin 81
Hai Meggy 81
Halaby Gregory 62
Haley Tahrique 70
Hall Emmanuel 70
Hall Jermain 70
Hall Johnna 81
Hall Jotham 62
Hall Leila 70
Hall Spenser 62
Hamburg Alison 81, 12
Hamilton Patrick 81
Hamilton Sara 62
Hammond Danielle 62
Hammond Jessica 81
Hampton Alexis 62
Hana Hayashi 28
Hanley Blythe 70
Hannah Margulis-Kessel 32
Hanson Marcus 81
Hanowitz Jessica 70, 12
Hara Shelley 81
Harasemovitch Alexis 81
Harbin Ashley 62
Harbin Traniecieya 70
Harden Essence 71
Hargis John 71
Harmon Blake 71
Harold Woo 40
Harper John 71
Harrington Thomas 62
Harris Alexis 81
Harris Horace 71
Harris Lakesha 81
Harris Lindsay 71
Harris Meya 62
Harris Robyn 62
Harris Steven 71
Harris Tamika 62
Harris Terrell 62
Harris-Lovett Sasha 71
Harry Emily 62
Hartmann-Sampson Camerson 62
Hartwell Dannisha 71
Harvey Stacey 81
Havens Kelly 62
Hawes Garrett 81
Hawkins Viveca 71
Hayashi Max 62
Haymon Jr. Richard 71
Haynes Willeeda 62
Heather Caughron 22
Heather Wagner 40
Heaton Jeffery 71
Hebert Monique 81
Hecker Amanda 71
Heinstein Eva 71
Helliesen Elizabeth 62
Henderson Ardith 81
Henderson Marsha 81, 9
Henderson Sherretta 62
Henesley Shamiya 62
Henke Nathaniel 81
Henry Tran 38, 45
Henry Yee 40
Her Shi-Huan 81
Hermilo Monroy 33, 185
Hernandez Fraile Manuela 81
Hernandez Irene 71
Hernandez Jesus 71
Hernandez Jr Alejandro 71
Hernandez Kathy 71

Hernandez Raquel 71
Hernandez Raul 81
Hernandez Ricardo 62
Hernandez Susana 71
Herrera Jose 71
Herrera Maria 81
Herrera-Mahoney Pablo 81
Herrion Virgie 71
Hester Tiffanie 71
Hetherington Robert 81
Heyman Nicole 81
Hickman Brian 71
Higuera Miriam 62
Hildebrandt Sandra 81
Hill Beonine 81
Hill Jasmine 81, 158
Hill Jonah 62
Hill Stephanie 62
Hillaire Jenine 81
Hinton Courtney 81, 159
Hirsch Adam 62
Hitchner Zoe 71, 12
Hobbs David 62
Hoberman-Kelly Will 71
Hobley Ebony 81
Hoch Joanna 71, 104
Hodge Chinaka 71, 158
Hoffinger Laurie 62
Hoffman Jeremy 62
Hoffmeister Sherwyn 62
Hogan Devin 81
Holland Erin 81
Holland Mariko 81
Hollis Carr III 21, 187
Hollis Craig 62
Holloway Brandon 62
Holmes Alisha 71
Holmes Jennifer 81
Holmes Pavielle 71
Holtpatrick Clare 71
Hom Nanji 81
Hong Kory 62
Honore Atticus 81
Honowitz Jessica 81
Honowitz Samantha 62
Hood Jennifer 71
Hooker-Broom Jamar 62
Hopkins Tanisha 62
Hordynski Konstanty 62
HorodyskySophia 81
Hoskins Caroline 81
Hoskins Romell 62
Hosseini Sepideh 62
Houff Kenneth 81
Hourula Matlena 81, 104
Houston Christopher 62
Howe Andrew 62
Howe Elizabeth 81, 104
Howell Newman 71
Howells Laura 62
Huarcaya Carlos 62
Hudson Bianca 71
Hudson Stevie 62
Hughes Davis 62
Hughes-Jones Kymaya 81
Hule Fritz 63
Humlie Jaana 71
Hung Ting 71
Hunt Becca 81, 9, 12, 158
Hunt Je'Sha 62
Hunt Melinda 81
Hunter Dorothea 81
Hunter Elise 81, 102, 103
Hunter Jessica 71
Hunter-Ford Robert 62
Hurka Ana 81
Hurley-Ramstad Gabriel 62
Hurtado Estefania 81
Huynh Hai 71
Huynh Hien 62
Huynh Huy 81
Huynh John 62
Huynh Martin 63
Huynh Thanh 63
Huynh Vi 71
Hyman Benjamin 63

I

Ian Bowen 20
Ian "Stumpy" Stumpf 38
Ibrahim Adrianna 71
Ichioka Michael 63
Iman Hawthorne 28
Imelda Sicilia 38
Ireland Jr Leon 81
Isaac Wilcox 41, 103
Isaacs Joshua 71
Isaksen Stefan 81
Ishmael Morgan 33
Israel Nathan 63
Israel-Trummel Kelsey 63
Isreal Noriega 34
Issel Joseph 63
Itakura Atsuko 63
Ivan Holmes 28
Iwuagwu Nnamdi 81

J

Jabris Patterson-Black 35, 50, 186
Jackson Akilah 82
Jackson Alison 158
Jackson Chenice 71
Jackson Colin 63
Jackson Cumyia 82
Jackson Jacquelin 71
Jackson Jamie 82
Jackson Jasmine 71
Jackson Javier 82
Jackson Jessica 71
Jackson Kevin 63
Jackson Maia 82
Jackson Marcus 71
Jackson Nicole 82
Jackson Scott 71, 118
Jackson Sim 63
Jackson Veronica 82
Jacob Fiss-Hobart 25, 172, 54, 186
Jacob Jeremy 82
Jacob Kardon 30, 51, 186
Jacobs Juleeun 71
Jacobson Aron 82
Jacobson Elias 63
Jacobson Yuli 82
Jacquelyn Fox 25
Jacquelyn Watts 40
James Edward 82
James Julian 71
James Justin 82, 172
James Smith 38
Jamie Garon 26
Jamila Thomas 39, 45. 11
Jamilah Bradshaw 20, 44
Jamine Santos 37
Jamuel Zabala 41
Jared Anderssel 12, 158
Jarvis Amalia 63
Jarvis Daniel 63
Jason Franklin 26
Jason Holman 28
Jasso Emilio 82
Javette Lawrence 31
Jayanti Monclus 33, 44
Jeffrey Lee 31
Jen-Chun "Shadow" Tsai 40
Jenae Williams 40
Jenkins Carlos 82
Jenkins Celeste 82
Jenkins Gordon 63
Jenkins Ramon 63
Jenkins Summer 82
Jennifer Davis 23
Jennifer Hounshell 28
Jennifer Jahoda 29
Jenny Quey 36
Jeremiah Newman 34
Jeremy Dalmas 23, 103
Jeremy Davis-Turak 23, 9
Jerome Wiggins 40
Jesse Dunne 24, 54
Jessica Davidman 23, 51
Jessica Forbes 25, 13
Jessica Kline 30, 10
Jessica Pemberton 35
Jessica Sperber 38, 13
Jessie Dryden 24, 15
Jesus Garcia 26
Jew Crew '99 12
Jew Jasmine 82
Jew Nikita 71
Jhitta Mandeep 71
Jimenez Israel 71
Jimmy Tran 39
Joanino Lionel 63
Joanino Princess 71
Joaquin Noguera 34, 45
Joel McEnroe 32
Johanna Escalante 25
Johlyece Mcghee 32
John Dabrowski 23
John Ebel-Davies 24, 186, 15
John Ferguson 25
John Madigan 32, 53, 186
John Sung 39
John Tyler 40, 186
Johnson Anastasia 82
Johnson Artisha 63
Johnson Christopher 63
Johnson Dana 63
Johnson Deneshia 63
Johnson Elizabeth 82
Johnson Erica 71
Johnson Jason 63
Johnson Jon 71
Johnson Joy 82
Johnson Lorenzo 82
Johnson Meghan 71
Johnson Natalie 82
Johnson Patrice 71
Johnson Tari 63
Johnson Tiffany 71
Johnson-Lucas Jamal 63
Johnson-Lucas Jazzimen 82
Jolie Beckwith 19, 118
Jonah Bilovsky-Muniz 20, 185
Jonathan Bernbaum 20
Jonathan Houser 28
Jonathan Moraven 33
Jones Andrea 82
Jones Bertram 82
Jones Christopher 82
Jones Derrick 63
Jones Dijon 63
Jones Dusty 71
Jones Iesha 82
Jones Jowana 82
Jones Katrina 82
Jones Kenyatta 63
Jones Latisha 82
Jones Rashawne 82
Jones Reginald 82
Jones Stewart 82
Jonikas Magdalena 82
Jordan Etra 25, 52
Jose Munoz 34
Joseph Christiano 22
Joseph Graly 27, 57, 103
Joseph Lamonya 71
Joseph Watanabe 40
Joshann Miles 33
Joshua Gray 27, 51, 118
Juanita Boykins 20
Juarez Jacob 63
Juaristi Victor 71
Judge Elizabeth 63
Judith Moreno 33
Jue Kevin 63
Julia Boekelheide 20
Julia Zolinsky 40, 47
Julian Benavidez 19
Julie Kraus 30, 47
Julien Raffinot 36, 182
Juliet Bonczkowski 20
Jun Hayama 28
Juskys Deana 71
Justin Cary 21
Justin Knapp-Wood 30

K

Kabu-Yula Nietschmann 34
Kaer Christopher 63
Kaikanis-Elli Michael 82
Kaloyanov Ivan 82
Kamilah Jeffrey-Parker 29
Kamin Jordan 71
Kanbergs David 71
Kane Naomi 71
Kaneko Alison 82
Kaneko-Jones Lauren 63
Kansa Shepard 38
Kao Phyllis 63
Karin Hilton 28, 47
Karl Ramsay 36
Karp Jesse 82
Kaspar Jan 63
Katherine Mcalpine 32, 158
Katherine Schugren-Meyer 37
Kathleen Doyle 24
Kathleen "Lounge Mom" Flynn 25, 185, 187
Katia Sanchez-Zermeno 37
Katie Jones 29
Katouli Maryam 82
Katsuura Yoshihiro 71
Kaur Mandeep 82
Kaur Prabhjot 63
Kay Gabriella 72
Kayla Robinson 36
Kearns Anna 82
Keele Allena 63
Keffer Cody 82, 117, 116
Keilch Cassidy 82
Keith Stephens 38, 185
Keller-Laub Judah 63
Kelley Andrew 82
Kellogg Georgia 72, 159
Kelly Alani 72
Kelly Ashley 72
Kelly Gwyneth 63
Kelly Pira 82
Kelly Richardson 36, 187
Kendall Gregory 63
Kennedy Jamila 63
Kenny Gabriel 72
Keomanyvong Lamphou 72
Ker Kenya 63
Kerby Morgan Jr 34
Kern Maia 72
Ketsavong Jeff 63
Kevin Kelly 30
Keys Sabrina 72
Khampiang Vongphachanh 40, 45
Khamvong Christina 63
Khan Zeenat 72
Khedup Tenzin 63
Kiel Brandon 63
Kim Chang 82
Kim David 63
Kim Patrick 72
Kim Reuben 82
Kim Sarah 63
Kimada Nia-Showers 34
Kimberlie Takakuwa 38, 9, 51
Kincey Christopher 72
King Adele 72
King Noel 63
King Stanley 82
King Steven 82
Kiri Mccart 32, 187, 158, 14
Kirshner Kristina 63
Kirton Jamson 82
Kleiman Carly 72, 111
Kline Jamie 63
Knobler Molly 72, 104
Knox Shelita 82
Ko Benson 63
Kooperman Arianna 63
Kopmar Moses 82
Kopmar Noam 63
Koppelman-Brown Walker 82
Koppman Sharon 63
Koshlap Karl 82
Kramer Perry 63, 117
Kravin Jessica 63
Kreimer Simon 63
Kreit Teddy 72
Krieger Elena 72
Krinsky Chandra 63
Kristen Komendant 30, 9, 10
Krumland Alexander 63
Kung Albert 72
Kurtz-Pico Gabriel 82
Kurtz-Pico Sammy 63
Kusnir Julieta 82, 11
Kwong Aaron 82
Kwong Alen 82
Kwong Boa-Yin 63
Kwong Wei-Hao 63
Ky Felix 72
Kyish Young 41
Kyoko Freeman 26

L

La Rue Danielle 63
Lacy Armeshia 72
LaFlor Andres 72
Laird Samuel 63
Lake Zoe 63
Lakesha Harris 28, 45
Lam Tsai-Yu 63
LamellSidney 63
Landoni Maria 82
Lane Sonja 63
Langlois Anna 72, 116
Lankford Ra'Aana 72
Lapalme Suleiman 82
Laretta Montgomery 33
Larry Tobor Jr 39
Larson Genevieve 72
Larson James 82, 118
Lastimosa Ana Marie 63
Latasha Calhoun 21
Latashia Edwards 24
Lateef Nadya 72
Lateefah Stephens 38
Latisha Jones 29
LaTorre Violetta 82
Latricia Hayes 28
Lattier Karee 72
Laube-Manigualt Alexis 63
Laura Juarez 30
Laura Winnacker 40, 187, 158, 14
Lauren Hubner 29
Lauren Nagel-Werd 34, 52
Lawler Hannah 82
Lawrence Justin 63
Lawson-Dade Brandon 72
Lawton Kathryn 82
Lawyer Louis 83
Le Monique 72
Leader-Picone Whitney 83
Leah Bishop 20
Leath Marcella 72
Lebeau Jeremy 72

Lee Christopher 83, 172
Lee Hip Bong 72
Lee Jamie 83, 12, 104
Lee Jared 72
Lee "Will Power" Nevo 34, 159, 14
Lee Sung-Eun 63
Lee Zachary 63
Lee-Browne Nai-Tien 83
Leeina Wade 40
Lehrer Violet 72
Leibman Rachel 63
Leiby Sophia 83
Leila Brown-Assadi 21, 45, 52, 54
Leonard Anna 63
Leonard James 63
Leonisa Rosario 36
Lerma Micaela 83
Lerner Sasha 63
Lerner William 83, 12
Lesh Miles 83
Lesser Sarah 83
Lessier Arika 63
Letz Joanna 72
Letz Peter 72
Levallois-Gignac Jasmin 83
Levesque Alan 83
Levine Daniel 83, 159
Levine Sara 72
Levoy Waugh 40
Levy Claire 72
Lewis Kayla 63
Lewis Teona 83
Lewis Veronica 83
Li Joel 63
Li Rhea 83
Lia Wilson 41, 187
Lichtenstein Niles 83
Lieberman Lauren 63
Lief Bursell 21
Liggins Brandon 63
Lilah Gamble 26, 187
Lilia Tamm 38, 45, 57, 14
Lillia Bermeo 20
Lim Genji 83
Lim Ross 83
Lindblad Rustin 72
Lindemann Eric 72
Lindh Charles 72
Lindsay Smith 38
Lionel Newman 34
Liong Christien 63
Liong Samuel 83
Lipinski Andre 83
ListerJosunda 83
Litsky Elisa 63
LittlemoonAndrea 63
Liu Samuel 83
Liu Yu-Chin 83
Llata Erica 83
Llave Jenny Lou 72
Llave Sofia 83
Lloyd Shuntay 63
Loan Tran 39
Lobas-Harvey Sigrid 63
Lockett Maya 83
Logan Nicklos 83
Long Ainye 72
Longares Susana 83
Longfeathers Joy 64
Lopez Anya 64
Lopez-Cepero Leana 64
Loren Peabody 35
Loren Schmidt 37
Loren Selby 36
Lori Biser 20, 44, 51
Louie Cindy 83
Louie Lock 31
Loville La Kisha 83
Loville La Qesha 83
Lown-Hecht Tania 64
Luangraj David 83
Luangrath Eric 64
Lucero Tiffany 64
Lucker Brendan 83
Luke Sortor 38
Lundgren S.Nicole 83
Luqman Hussein 29
Lynch Ryan 64
Lynndra Jackson 29, 10
Lyon Joachim 83
Lyons Kaja 64

**M**

Ma Kathy 72
Mabrey Shameika 64
Mabry Brittany 64
Mabry Opal 83
Machen Vanessa 64
Macheo Oliver 35
Maciel Lilia 72
Maciel Lorena 64
Mack Katharine 72
Macon Constance 64
Maezono Elisa 64
Maffin Amelia 64
Magali Rabasa 36
Magnenat Darren 72
Maheu Leo 72
Mahone Ericka 72
Maia Mariana 83
Maiden Aspen 83
Major Jasmine 72
Makdisi Lina 64
Malango-Blake Grace 64
Maldonado Alex 64
Maldonado Oscar 83
Maldonado Salvador 72
Maldonado Victoria 72
Males Diana 83
Malik Mardin 83
Malmuth Adelia 83, 158
Manoleas Joseph 64
Mantell Fran 64
Mapanda Lubungu 72
Marc-Christopher Hands-Wright 27
Marco Antonio Cruz 23
Marcos Pelenur 35
Marcus Glass 26, 103
Marcus Graly 27, 57
Margain Raqueta 83
Marguerite Hanley 27, 187, 186, 158
Maria Goodman 27
Maria Landoni 31
Marie Rutherford 37, 56, 14
Mario Bruzzone 21
Mario Galicia-Arriola 26
Maritza Frias 26
Mark Allen-Piccolo 8, 186
Mark Kamaya 72
Mark Natasha 72
Marsh Maria 72
Marthinsen Samuel 72
Martin Jetta 83
Martin Katrina 83
Martin Robert 72
Martinez Richard 83
Martinez Veronica 83
Martinez William 64
Martinez-Greene Lando 72
Marymor Nora 83
Mascorro Alexis 83
Mason Chin 22
Mason Sameka 83
Mathew Williams 40
Mathilda Regan 36
Matlak Tomasz 72
Matoury Molika 83
Matthew Fitzgerald 25
Matthew Houser 28
Matthew Kweder 30
Matthew Lewis 31, 50
Matthews Cassandra 64
Maurice Delmer 23, 103
Maurice Lee 31
Maurice TaylDavid Telkles 39
Maxwell Andrew 72
May Christopher 72
May Saetern 37
Maya DeVerteuil 23
Maynard Lynette 83
Maynes Jennine 64
Maynes Rosie 83
Mayr Benjamin 83
Mayra Gonzalez 26
Mayra Mendoza 33
Mays Dwan 83
Mays Warren 72
Mcadoo Lakia 83
Mcallister Aurora 83
McCaleb Lucca 72
McCalope Devin 72
Mccalope Devin 83
McCarron Ryan 64
Mccarthy Taiyo 83
Mcclendo Monique 83
McCormack Brian 64
Mccoy Jr Jody 83
Mcdaniel Jr. Larry 72
McDaniels Monica 72
McDougall Owen 64
McDuffy Lillian 73
McEleroy Demetrius 64
McElroy Demarcus 83
McFadden Dontae 84
McFadden Dwaine 84
McFadden Layman 64
McGee Monique 84
Mcghee Michael 64
Mcgovern Maeve 64
McGowan Shawney 84
McKallisto Andra 116
McKay Jordan 64
Mclaughlin Maya 84
Mcmillen Monika 84
McNamara Elise 64
McquillionJuankaisha 84
McWoodson Justin 73
Mead Laura 73
Mebrahru Aman 73
Megan Parkinson 35, 12, 117, 116
Meggyesy Erin 73, 104
Meghana Gadgil 26
Mehary Bllen 84
Mehdi Malek-Ahmadi 32
Melania Vargas 40
Melinda Muller 34
Melise Jacob 29
Melissa Long 31
Mello Gabriel 84
Menda Hakan 73
Mendelson Elizabeth 73
Mendez Sara 64
Mendgen Johannes 84
Mendoza Miguel 84
Meredith Jaeger 29, 50, 187, 158, 14
Messeri Ilann 84
Mia Brown 21, 45, 186
Micco Sean 84
Michael Beverly 20
Michael Brosgart 21, 44, 50, 51, 186
Michael Bullman 21
Michael Michalak 33
Michael Miller 33
Michael Reed 36, 186
Michael Ross 37
Michael Scott 37
Michalak Nadia 64
Michel-Ruddy Mark 84, 172
Milburn Danielle 84
Miles Lawrence 84
Miles Rachel 73
Mili Daftary 23
Milian Liliana 73
Miller Bradley 64
Miller Chatani 64
Miller Deandre 64
Miller Gabriella 64
Milligan Amanda 84, 103
Mills Mario 84
Mills-Campisi Adam 73
Millstein Brenden 73, 172
Milton Jahi 84
Minagawa Noriko 64
Mingura-Jackson Latoya 64
Miranda Moramarie 73
Miriam Sorell 38
Mitchell Angela 73
Mitchell Francesca 73
Mitchwll Gregory 73
Mitschang Arie 84
Mog Alicia 73
Mohamed Nashwan 84
Mohamed Tarek 64
Mokhtari-Fox Ali 84
Mollin Dorian 73
Molly Kauffman 30, 54
Monasch Scott 73
Monday Oliver 64
Monet Delane 23
Monique Cunningham 23
Monique Jones 29, 44
Montauk Iliana 84, 15
Montogomery Sherman 73
Monts Serena 73
Moody-Burks Marcail 84
Moore Hannan 64
Moore Jason 73
Moore Paul 73
Moore Sean 84
Moore-Daniels Ryan 73, 149
Moran-Sanchez Jose 64
Moraven Jason 73
Moraven Juston 73
Moreland Socorro 73
Morgan Monique 73
Morris Beth 84, 12, 158
Morris Brett 64
Morris Christopher 73
Morris Desrian 64
Morris Jahmal 64
Morris Victoria 84
Moskovitz Jaslo 64
Moskowitz Rebecca 84
Mosleh Radfan 64
Motley Dominic 64
Mouton Jazmin 73
Muhammed Elbgal 24
Munoz Gustavo 84
Munoz Veronica 73
Murai Sheena 73
Murakami Radha 73
Murillo Leticia 84
Muro Kaitaro 84
Murphy Joshua 84
Muzaffar Shahryar 84
Muzaffer Imran 64
Mwesigwa Ishmael 73
Myers Jessie 84
Myisha Washington 40
Myrene Mae Viray 40

**N**

Naboisek Lucia 73
Nachicivoche Aura 104
Nadimi Natalie 64
Nakia Thompson 39
Nan-Tabachnik Aviva 84
Nancy Lake 30
Naomi Coffman 22, 116, 186, 158
Naomi "The Love Goddess" Taback 38, 14
Nasman Carl 84, 118
Nathaniel Feeley 25, 118x2,
Nathaniel Kuo 30
Nava Gabriela 64
Navarro Carlos 64
Navarro Judith 84
Navichoque Aura 73
Nealy Jason 73
Neda Khounchanh 30,
Neely Victoria 84
Negishi Yukichi 84
Neider Martine 73
Nelson Garrett 26
Nelson Ryan 73
Nemirow Aaron 73
Neureuther Samantha 84
Newberry Derek 84
Newell Lorenzo 64
Newlin Seth 73
Ngo Hoa 64
Ngov David 64
Ngov Peterson 73
Ngumezi Chima 73
Ngumezi Urenna 84
Nguyen Anna 73
Nguyen Dang 84
Nguyen Diem 64
Nguyen Hong 84
Nguyen Jennifer 64
Nguyen Robert 73
Nham Salie 84
Ni Christie 73
Ni Kelly 84
Nia-Showers Mahini 84
Nibhum Tenzin 64
Nicholas Gilbert 26
Nichols Richelle 84
Nichols-Harris Bryant 73
Nichols-Harris Latisha 73
Nicol Jeffrey 64
Nicol Michelle 84
Nicole Gibbs 26, 47,10, 15
Nicole Johnston 29
Nicole Sargent 36, 14
Nicole Wright 40, 104
Nikatia Ragsdale 36
Nikzad Arash 84
Nikzad Ariel 64
Nipitnorasate Maetuss 73
Nishiike Yui 73. 110
Nitoto Muhammed 73
Noam Biale 53, 55, 149, 187, 186
Noble Erica 84
Noelle McGee 32
Noll Kate 84
Noll Tory 64
Noll Victoria 64
Nomura Anna 73
Norma Garcia 26
Nubia Solomon 38, 11

**O**

Oba Hitomi 73, 172
OBrien Cetum 84
O'Connell Snow 84
OConnor Kaitlin 84
Octavia Bivens 20
Ogbebor Nosa 64
Oh Moon-Young 64
OHare Elizabeth 84
Oiyemhonlan Ehi 73
OklobdzijaStan 84
Oldwine Ayanna 73
Oliver Detra 73
Oliver Thalia 84
Olson Eric 64
Oona Edelen 24
Orellana Francisco 73
Orkin-Ramey Joel 84
Ornelas Elizabeth 73
Oropeza Anthony 84
Oropeza Mathias 73
Ortega Joanna 73
Ortega Michael 73
Orth Veronica 64
Ortigoza Jose 84
Ortiz Deborah 64
Osborn Katherin 64
Osborne Jasmine 84
Osborne Justine 73, 104
Oto Sallie 73
Overton Ryan 73
Owen David 73
Owen Sims 38, 186
Owens Destiny 73
Owens Jameila 84
Owens Marjorie 64
Owens Vendayi 84

**P**

Pace Elisa 64
Pace Nicholas 73
Packard Benjamin 84
Padilla Jessica 84
Paez Carlos 84
Palomino Joaquin 64
Paniagua Nancy 64
Panosh Simon 64
Papst Klara 84
Park Ji-Young 73
Parker Christon 64
Parker Kimo 73
Parker Tanika 73
Parker Timothy 84
Parkinson Cameron 84
Parks Michael 64
Parks Tiffany 64
Parsley Ruth 84
Parsons Emily 84
Pastor David 73
Patricio Pace 35, 118
Patrick Conrad 22, 52
Patterson Barry 84
Patterson Chevalier 73
Patterson Vern 84
Paul Martin 32, 56, 159
Varun "Sexy" Paul 84
Paull Evan 84
Payne Rebekah 73
Payne Shariffa 64
Paz Carlos 73
Paz Ernesto 73
Pearson-Totino Ariel 85
Peltier Marcus 64
Penick T'Carra 85
Perez Alma 73
Perez Cynthia 64
Perez Eduardo 64
Perez Rosa 64
Perez Sara 85
Perez Vannessa 64
Perez Violeta 85
Perez Yvette 73
Perkins Darryl 73
Perrin Tova 73
Perry Emile 73
Perry Joseph 64
Perry Lamile 73
Peszewski Lech 73
Peters Brian 64
Peters Dorian 85
Peters Jacquelyn 64
Peterson Altair 65
Pettler Lily 73
Petty David 73, 103
Pfister Julia 73
Phan Nga 65
Phelps Mary 73
Philip Lee 31
Phillips Anna 73
Phillips Rachel 65
Philyaw Jamaal 65
Phrogus Candice 73
Phung(Annie) Duong 24
Pich Rithy 73
Pickens Rickey 74
Pickett Charlotte 65
Piekins Latoya 64
Pierce-Quinonez Emiliano 65

Pilar Guillory 27
Pineda Jessica 65
Pinkston Raymond 74

Pitt Stephen 74
Poindexter Damon 65
Pollard Marco 65
Pollick Stephaine 65
Pooler Dajada 74
Poon Safiya 74
Pope-Chappell Maya 74
Postone Ariel 74
Powelson Elisabeth 65
Power Calin 74
Prak Finaith 85
Pranomphone Pradachit 36
Present-Thomas David 74, 158
Price Bonnie 74
Price Kevin 65
Pridgen Thomas 85
Prince Angelica 74
Pugh Miacah 85
Puicon Eloisa 85
Purcell Shannon 74
Pureco Nelson 65

Q

Qabazard Camelia 85
Qing-Yuan Sun 39
Qualls Jazz'a 65
Quddus Faisal 85
Quddus Hammad 65
Quentin Lowery 32
Quides Toshi 85
Quinn-Magdiel Arthur 85
Quinones Jorge 65
Quinones Nina 74
Quintero Karina 65
Qureshi Neelam 65

R

Rabb Tiffany 74
Rabinowitz Jacob 65
Rabinowitz Josef 85
Rachel Cooper 22
Rachel Ernst 25. 15
Rachel Leff-Kich 31. 54
Rachel Schaffran 37. 185. 56
Rahim-Hornesby Ibrahim85
Rahmani Tala 65
Raleigh Maija 85
Ramin Cody 65
Ramirez Alonzo 74
Ramirez Antonio 65
Ramirez Cassandra 65
Ramirez Cesar 74
Ramirez Daniel 85
Ramirez Eduardo 65
Ramirez-Gonzalez Maria 65
Ramurez Alonzo 74
Ranharter Jeremy 65
Rankin Kenneth 65
Rankin Mack 85
Rashidi Naeem 85
Rashod Edwards 24
Rasmussen Viki 74
Ratcliff Felix 85
Rauscher Emily 85
Raven Burton 21
Raven Smith 38
Ravera Joseph 85
Rawlins Lauren 74
Rayman Hussein 29
Raymond Waters 40
Raynor Molly 65
Real Justin 74
Rebecca Falik 25. 54
Rebecca Feller 25. 53
Rebecca Goodin 27. 47. 116
Rebecca Weissman 40
Reddic Jason 85
Reed Ellen 74
Reed Royale 85
Regan Mathias 65

Reginald Johnson 29
Reich-Silber Rufus 85
Reiche-Johnson Tess 65
Reid Heather 74
Reilly Liam 74
Reinhardt Erin 74
Rem-Bass Mary 74
Rena Davis 23. 182. 187. 158. 14
Renner Matthew 85
Resendiz Fernando 85
Reuben Danielle 85
Reyes Lolita 65
Reyes Paula 74
Reynolds Erin 65
Reza Denise 85
Rhiannon O'Leary 34. 12. 54
Rhodes Jahmaan 65
Rhone Paul 85
Rhyan Matthews 32
Richard Chew 22
Richards Ian 74
Richardson Vincent 85
Riddle Nicole 65
Riddlesprigger Jamila 85
Rideout Lincoln 65
Riesenfeld Jermey 74
Riordan Louis 85
Ritchie Sophia 74, 158
Rivera Andres 74
Rivera Kathia 85
Rivera Mariel 65
Rivera Sarah 74
Rizzo Patrick 74
Roach Nora 65
Roach Robin 65
Roberson Robin 85
Robert Fleming 25
Roberts Christopher 65
Roberts Matthew 74
Robertson Diana 74
Robertson-Rivas Savannah 74
Robin Tarter 39
Robinson II Leandrew 85
Robinson James 74
Robinson Jerome 85
Robinson Melissa 74
Robinson Parker 85
Robinson Randy 85
Robinson Rico 74
Robinson Tahlia 85
Robinson Tilia 65
Robinson Tristan 85
Robinson-Jourdan Portia 85
Robinson-Sum Andrew 74
Rochmes Jane 74
Rodgers Lindsay 74
Rodgers Natasha 85
Rodgus Lindsy 116
Rodriguez Abraham 85
Rodriguez Alexander 65
Rodriguez Bricio 85
Rodriguez Erick 85
Rodriguez Imelda 65
Rodriguez Joaquin 85
Rodriguez Josue 85
Rodriguez Juan 65
Rodriguez Julio 74
Roesch Max 85
Rogers Sonja 65
Rojas Sergio 74
Roland Cristin 85
Rollin Ann Dionisio 24
Romans Michael 85
Romo Daniel 74
Ronald Curtis 23
Ronald Fermo 25
Ronald Quintero 36, 45
Root Marissa 74
Roper Noah 85
Rory Satran 37. 104, 105
Rose Steven 65
Rosenberg Eli 65
Rosenberg Naomi 74
Rosenthal Joseph 65
Rosenthal Katherine 65
Ross Cleo 74
Ross Crystal 65
Rossetto Ashley 65. 104
Rossetto Erica 85
Roth Richard 85
Rothe Thomas 65
Rotman Lily 65
Routt Antonio 65
Rowden Danielle 65
Rowden Michael 85
Rowland Peter 74
Ruben Rios 36
Rubio Luis 74
Ruby McDowell 32
Ruby Wara-Goss 40
Rudolph Rebecca 85
Rugo Kathryn 66
Ruiz Byron 66
Ruiz Irma 85
Ruiz Mercedes 66
Ruiz Ricardo 74
Russell Sophie 85
Ruth Helms 28
Ruth Marcus 32. 116
Ruth Ross 37
Rutherford Chelsea 74. 104. 105
Ruzer Joseph 74
Ryan Alexander-Tanner 53
Ryan Corwin 85
Ryan-Lorraine Anthony 85

S

Saarni Annikka 74
Sachs Jesse 66
Sachs-Arellano Zoe 74
Sachs-Weintraub Julian 74
Saelee Meuy 85
Saephan Farmmary 85
Safizadeh Rubin 66
Sager Carrie 85
Sahdev Kiran 85
Sahdev Rohit 66
Sakuma Takeshi 66
Sally Jenkins-Stevens 29
Salniker Ferron 74
Salz Caroline 85
Samantha Scott 36
Sampson Kaila 85
Sanchez Abraham 74
Sanchez Eric 74
Sanchez Leopoldo 85
Sanchez Palomar 85
Sandag Huslen 85
Sanders Daniel 66
Sandevski Nikolas 66
Sandra Giraldo 26
Sandra Martin 32
Sandy Thongkhamsouk 38
Sanow-Sherman Sage 66
Santa CruzMarlela 66
Santes Jimmy 85
Santiago Dennis 66
Santos Jamine 85
Sarah Applebaum 53, 187
Sara Henderson 28, 185. 159
Sara Rodriguez 36
Sara Trueblood 40
Sarah Brett 20
Sarah Church 22, 13
Sarah Cohen 22
Sarah Dodd 24. 187
Sarah Machen 32
Sarah Michell 33
Sarah Miller 33
Satana Tugce 85
Sathiapal Jehan 66
Satterwhite Marcus 85
Sawyer Bobby 66
Sawyer Bobby 74
Sawyer Marcus 74
Scarbrough Leonard 74
Schmidt Esther 85
Schmitz Zoe 74
Schmookler Emily 74
Schneider Lily 74
Schnick Susannah 85. 13
Schooley David 74. 118
Schreck Amanda 85, 11
Schultz Thomas 86
Schwartz Gabriel 74
Scott Jennifer 86
Seabrook Kalyca 74
Seals Elliott 74
Sean Johnson 29
Sean Kiehn 30
Searles Veronica 74
Secrease Kenneth 74
Seema Patel 35
Selica Davis 23. 45
Semu Tsedenia 74
ServinDeLamora Martha 86
Sewit Jones. 44
Shabani Reza 86
Shabnam Piryaei 36. 185. 53
ShackletonDavid 86
Shah Fatima 74
Shaifer Sheena 74
Shakiba Alexander 86
Shakila Flentroy 25, 45, 11, 182
Shane Nido 34
Shanitra Roan 36
Sharif Rossam 86
Sharon Berry 20
Sharrah Haymon 28. 44
Shaunika Gordon 27
Shaunte Hayes 28
Shaw George 74
Shaw Johnathan 86
Shayesteh Sean 86
Shayla Crudupt 22
Sheats Abigail 86
Sheenah Fortune 25
Sheldon Jefferson 29
Shelima Simmons 38
Shemsu Munira 86
Shenfil-Smart Alexis 74
Shepard Kaiya 86
Shepherd Michael 86
Shepherd Shenek 86
Sher Marlowe 74
Sherertz Christopher 86
Sheridan Christopher 74
Sherman Whitney 65
Sherrie Walters 40
Shideh Asha 74
Shih-I Her 28
Shioiri-Clark Marika 86
Shobab Gaskin 26
Sholin Aaron 74
Shonkoff Samuel 74
Shuivaya Green 27
Shyu Charles 86
Silber-Baker Daniel 74
Silber-Becknell Adam 86
Silkiss Alabanza 74
Simler Ben 74
Simmons Nicole 86
Simon Edward 74
Sims Yolanda 86
Singh Vincent 86
Singleton Sekou 86
Siobhan Langlois 31
Sireesha Kudumula 30
Sitas Kimon 74
Skory Adam 74
Slater Sean 86
Sledge Joy 86
Slendebroek Zachary 86
Smith Aaron 86
Smith Brian 86, 12
Smith Catherine 86
Smith Marcus 86
Smith Nicolas 75
Smith Ronelle 86
Smith Shanell 86
Smith Shona 75
Smith-Heimer Alana 75, 159
Snangosnoila Sule 67
Snowden Shamika 75
Snyder Megan 66
Solomon Tiffany 75
Sommers Demetrius 66
Somphone Vayakone 40
Songkham Phonethip 66
Songreta Carpenter 21
Sorell Rebecca 66
Sorenson Anna 75
Soria Bianca 66
Soria Pauline 66
Sorrell Kashawnda 66
Sotero Tomiye 75
Souders Sean 66
Soukphaly Soutsakhone 86
Sowell Naielah 75
Spearman Sophina 86
Specht Elizabeth 86
Spencer Shynese 66
Sproul Madeleine 86
St John Acacia 86
St Jules Byron 86
St. Pierre Theo 66
Stahlschmidt Lena 66
Stanton Emmet 75
Stanton Shira 86
Staples Rasheeda 66
Stark Shaya 86
Stavis Zahra 75
Steele-Ogus Melissa 66
Steelman Laine 75, 173
Steinhaus Alexander 86
Stephanie Corr 22
Stephanie Wong 41
Stephen Dans 23
Stephens Angel 86
Stern Adam 75
Stern Adrian 75
Sternberg Andre 66
Steven "Reflections" Barrie Anthony 45, 185, 55, 13
Stevens Victor 75
Stewart Ayoka 75
Stewart Elizabeth 86. 104. 105
Stewart Ian 66
Stewart Kemal 66
Stipovich Cole 75
Stohlman Frances 86
Stokes James 75
Stone Ahimsa 64
Stradford Jeffrey 86
Strauss Tessa 66
Stullman Jonah 86
Stumpf Vanessa 75
Su Yi John 75
Sullivan Cari 86
Sullivan Kimberly 66
Sullivan LaRonda 66
Sultan Zachary 66
Sumler DeMarcus 86
Summers Chayla 75
Sun Ergang 75
Sun Huizi-Angela 66
Sundelsons Eli 66
Suquori Robinson-Coleman 36
Susanne Tennant 38
Susskind Andrew 86
Sutapa Roy 37. 45
Suttice Oliver 66
Suttice-Maes Melinda 66
Sutton Gary 86
Suzanne Himelstein 28, 185, 104. 105, 187. 158
Swan Lucie 09. 66
Swanson Dorrie 66
Sweeney Jessica 75
Sweet Caitlin 66
Sylvester Matthew 66

T

Ta Jeannie 86
Tabak Nathaniel 75
Tagudh Ninjey 66
Tagudh Thardhoe 66
Takaoka Tori 75
Takiah Stroman 38
Takuma Nishiike 41, 55
Talshir Lotan 66
Tam Xiuchan 86
Tamara Henry 28. 44, 13
Tamara Miller 33
Tamika Davis 23
Tanahashi Ko 66
Tania Schrag 36
Tapia Esmeralda 75
Tara Jared 66
Tasin Sabir 36, 185. 44. 187
Tate Angela 86
Tate Darin 66
Tatiana Newman 34, 45
Tavare-Powelson Angus 66
Taye Alem 66
Taye Frehiwot 86
Taylor Elizabeth 66
Taylor III Carl 86
Taylor Lyndsey 75
Taylor Marcus 86
Taylor Robert 75, 102
Teichner Nayani 86
Tellez Leonardo 66
Templin Takeshi 86
Tenbroek Jens 75
Tenise Smith 38
Tenzin Bhuti 20
Teresa Wing 40. 44
Terrell Shayla 75
Terry Cairo 86
Terry Nham 34
Terry-Jones Joey 86
Tessa Watson 40
Testa-Avila Bethany 66
Thames Stephen 86
Thamma-Naga Jyothi 75
Tharpe Eric 75
Thepsoukmalay Justin 75, 149
Theresa Dunford 24
Thomas Ahmed 86
Thomas Benson 19
Thomas Christina 86
Thomas Deckert 23
Thomas Ebony 86
Thomas George 86
Thomas Harada 27
Thomas Jennifer 75
Thomas Mayer 32, 172
Thomas Smith 38, 44
Thomas Taren 87
Thompson Andrea 75
Thompson Daniel 66
Thompson Harold 75
Thompson Lesha 87
Thompson Matthew 66
Thompson Qiana 87
Thompson Terrance 75
Thor Miao 33
Thorpe Krystle 75
Thur Jennifer 87
Tiffany Jones 30
Tiffiany Hewitt 28
Tilley Lana 66
Timothy Council 22
Tin Le 31
Tin Sing Chak 22

Tircuit-Peitso Justin 87
Tizon Candace 75
Tjian Lindsey 66
Toczynski Alec 66
Todd Jason 87
Tokumaru Kayo 87
Tokumaru Takae 75
Tolbert Antoinette 75
Tolliver Deshon 75
Tolman Vern 75
Tolpingrud Hans 75
Tomelden-Long Benjamin 87
Tompos Daniel 87
Tongsuk Thapanee 87
Toombs Dwayne 66
Toossi Maryam 66
Torres Valentina 87
Towles La Ronna 75
Tracy Zedeck 41, 187, 186
Traine Maia 87
Tran Diana 75
Tran Jennie 75, 149
Tran Phuong 87
Trang Nguyen 34
Triana Silvestre 66
Trifonov-Serbinov Andrei 75
Trinity LeClear 31
Trow-Shaw Emily 66
Truex-White Tauren 87
Truong Liem 66
Truskier Jonathan 87
Tsadik Elias 66
Tsang Eric 87
Tuaau Elisa 66
Tucker Greg 75
TullEbony 87
Tung Vo 40
Tung-I Lin 31
Tunner Helena 87
Turnage Jennifer 87
Turner Andrew 66, 118
Turner Leah 87
Turner Molly 87, 116, 117
Turner Paula 75
Tyler Marielle 87
Tyrone Williams 41

U

UCH SOPHEA 66
Ul Soria 66
Ulansky Katherine 75
Umar-Bey Arose 66
Umrani Malaika 75
Urban Nicholas 87
Usher Readie 66
Ushijima Zand 87

V

Vaca Angelica 87
Valene Kuan 30
Valentine Marguerite 66
Valladares Veronica 66
Valley Marian 87
Vanbourg Jonah 66
VanBoven Leonard 75
Vance Okeya 87
Vandagriff Rachel 87
Vanessa Reed 36, 12
Vanessa Sinai 38, 47, 187, 15
Vardy Oscar 66
Vargas Alma 87
Vasquez Elena 87
Vaughan Arielle 66
Vaughan Michael 87
Vaughn Virginia 66
Vazquez Emilio 66
Vazquez Francisco 75
Vega William 75
Velvadapu Sandeep 87
Vemireddy 66
Vemireddy Mohini 87
Venturi Tiago 87
Verdeflor Marisol 67
Vernon-Lapow Zev 66
Veronica Hernandez 28
Veronica Mcgraw 33
Veronica Thomas 38
Victor Kley 30
Victor Nicole 66
Victor Villarreal 40
Viengnakome Bouaphavong 20
Vilar-Hayden Daniel 66
Villatoro Alan 87
Villegas Wendy 87
Vincent Edward 66
Viray Hebron 87
Viray Marcus Ellis 66
Viray Reginald 66
Vivian Hsu 29, 159, 187, 186
Viviana Córdova 22, 158
Voge Maianna 75
Von Damm Emily 87, 158
Vongkhamchanh Kitty 66
Vongphachanh Sonesai 66

W

Wachner-Solomom Rene 66
Waddeh Sharif 36
Wade Gennel 87
Wade Mahir 87
Wade Mahir 75
Wagner Gavin 75
Wagner Todd 87
Wai-Man Tsang 40
Wake Amanda 75, 104
Wakefield Angelique 87
Wakeman Sarah 87
Waleedej Marie 87
Walker Frank 87
Walker Harris 87
Walker Maurice 75
Walker Shanae 75
Walker Tina 67
Walklet Lara 75
Wallace Halla 67
Wallace Richards 36
Wallace Siobhan 67
Wallenstein-Pineda Teres 75
Waller Roslyn 87
Wallis Erica 67
Wallis Ian 87
Walrand Isabelle 76
Walstead Katherine 76, 104
Walter Ford 25
Walton Taylor 76
Wang Henry 67
Wang Taylor 87
Wang Wendy 87
Ward Andrew 67
Ward Fila 67
Ward Gabrielle 67
Ward Melissa 87
Ward Michel 67
Ward-Morris Kahara 87
Wardell-Larson Nicholas 67
Ware Nicholas 67
Ware William 87
Warner Ashley 76
Warner Miya 76
Warren Howe 28, 54
Wash Kennisha 87
Washington Allyn 87
Washington Angel 67
Washington Anthony 67
Washington Jason 87
Washington Latoya 67
Waterfall Madeleine 87
Waterman Noah 76
Waters II Myron 87
Watkins Lonni 76
Watts Tiffany 87
Waugh Mecca 67
Wayne Dennis 67
Weatheroy Li Teria 76
Wedemeyer Sara 67
Weeden Carnisha 87
Weil Daniel 76, 103
Weinberg Naomi 76
Weiss Robert 76
West Charles 87, 107
Whitcomb Cody 87
White David 87
White Lydia 87
White Micah 87
White Nilda 87, 160
Wicinas Tami 76
Wierzba Sonia 67
Wiggins Katherine 76
Wiley Matthew 67
Wiley Rachel 87
Wilhite Walter 87
Wilkins Clara 87
Wilkins Monique 76
Wilkins-Malloy Zachary 76
William Mendoza 33
Williams Alexis 87
Williams David 87, 107
Williams Demarian 76
Williams Emily 67
Williams Jasmine 87
Williams Justin 76, 118
Williams Lamonte Jr. 67
Williams Mahad 76
Williams Malik 87
Williams Marquis 76
Williams Michael 76
Williams Opal 87
Williams Rachel 87
Williams Robert 87
Williams Roosevelt 67
Williams Sherry 76
Williams Terra 67
Williams Terron 67, 107
Williams Vanessa 67
Williamson Lane 87
Willis Liana 67
Willis Orrian 87
Willis Tyesha 87
Willis-Starbuck Meleia 67
Wilson Chris 76
Wilson Christopher 76
Wilson David 76
Wilson Eric 67
Wilson Paige 76
Wilson-Kyle Deocera 23
Winheld Simon 87
Winston Choyce 22
Winter Christopher 76
Wirt Theodore 76
Wirth Patrick 67
Wold Duncan 67
Wolf Kelly 87
Wolins Tamar 76
Wolter Ariel 76
Wong Angela 87, 158
Wong Elizabeth 87
Wong Elliot 67
Wong Jessie 87, 116, 117
Wong Wai 67
Woodard David 76
Woodfolk Mark 87
Woods Charta 67
Woods Devone 67
Woods Dexter 67
Woody Channell 87
Wren Ana 76
Wrenn Evan 67
Wright Casey 67
Wright Elena 67
Wright Emma 67
Wright Ian 76
Wright Savoi 67
Wright Wesley 87
Wu Eugene 67
Wubie Biyniyam 76
Wyatt Miller 33, 56
Wycoff Kenneth 76

X

Xavier Lowery 32
Xochitl Rivas 36
Xu Jingwei 76

Y

Yamamoto Michi 67
Yanez Esteban 76
Yang Jin-Yu 87
Yarborough Emilliano 87
Yeaton-Massey David 88
Yemane Senait 76
Yerlick Avidan 67
Yim Katherine 76
Yin Courtney 76
Yixing Xu 41
Yokoyama Erin 76
Yoshi Murai 34
Young Andrea 76
Young Kamal 76
Young Leon 88

Z

Zachary Moon 33, 47, 184, 56
Zalinskis Lea 67
Zatko Ethan 88, 12
Zazu Turnshek 40
Zeigler Brandy 88
Zeldin Gabe 88, 12
Zhang Jing 88, 118
Zhang Ming-Jian 88
Zia Smith 38
Ziegler Deed 67
Zillion Cash 22
Zolotnitsky Tatiana 88
Zussman Chelsea 88, 12
Zussman Daniel 88

**NOTE: SENIORS ARE INDEXED BY FIRST NAME**

The Yearbook Staff apologizes for any mispelled names or wrong pages.

Random Autograph Space!!!!

2000

2000

# Credits

Yearbook Advisor: *Greg Giglio*
Co-Editors-in-Chief: *Suzy Himelstein, Marguerite Hanley, Kiri McCart, Angela Wong*
Photo Editor: *Justin Feinman*
Assisant Photo Editor: *Carla Frank*
Opening:*The Editors*
Summer Weekend: *Beth Morris, Susannah Schnick*
Senior Formals: *Naomi Coffman, Brie Hassall, Bridie McSweney*
Senior Informals: *Alonda Austin, Katie McAlpine, Rena Davis*
Senior Polls: *Marie Rutherford, Bridie McSweney*
Underclass: *Sean "D" Slater, Jasmine Hill*
Faculty: *Jacob Erickson, Kyla Brown*
Y2K: *The Editors*
Sports Editor: *Carrie Guilfoyle*
Sports: *Laura Winnacker, David Present-Thomas, Adam Akullian, Bridie McSweney*
Student Life: *Caitlin Everett, Sophia Ritchie, Ruby Wara-Gross*
Clubs: *Beth Fingerman, Sunny Adivi (kind of), Nilda White, Susannah Schnick*
Performing Arts: *Veda Bartlow, Becca Hunt*
Spirit Week: *Naomi Coffman, Jared Anderssel, Monique Jones*
Closing: *The Editors*
Ads: *Chinaka Hodge*
Credits: *The Editors*
Photographers: *Alana Perley, Adelia Malmuth, Susannah Schnick, Emily Von Damm, Viviana Cordova*
Art Editor: *Meredith Jaeger*
Artists: *Meredith Jaeger, Marie Rutherford, Ryan Alexander-Thomas*

*Note:* We tried are very hardest to make this yearbook better than last years'. We're sorry if you're not in the yearbook or if we messed up your name; we didn't mean to. Before you talk crap about the yearbook think about how hard most of the people on yearbook have worked. It's not our fault that some of the sections are crappy-that's due to all the obnoxious slackers and flakers that we had to put up with. Enjoy the yearbook! -Staff

OZ
2000
2000
2000